SOMERVILLE HIGH

HONOR AND PROGRESS

Radiator

nineteen hundred and sixty

THE
PUBLIC LIBRARY
OF THE
CITY OF SOMERVILLE

SOMERVILLE
MASSACHUSETTS

This book belongs to . . . . . .

somerville high school

somerville, massachusetts

SK

RADIATOR YEARBOOK

1960

SOMERVILLE
PUBLIC LIBRARY

Contents

- Administration 8
- Faculty 10
- Editorial 17

SOMERVILLE PUBLIC LIBRARY

S37 1960
C46

Contents

- Seniors 19
- We Worked 75
- We Played 81

JUL 19 '60

History of Somerville High School

"Somerville is girded with an historic belt such as no other town or city in the Union can boast of." These are the words of Col. Herbert E. Hill of Somerville, the man who aided in capturing Lincoln's assassin.

On the fiftieth anniversary of Somerville High School in 1902, Reverend William H. Pierson thought highly of the school site when he spoke of "this central hill of Somerville and the circuit of clustered towns and cities, a scene upon which the scholars of these Latin and English schools may daily feast the eye and mind, a picture which, travel the wide-world over, they will scarcely see surpassed for beauty or for grace."

On the occasion of the centennial of our city in 1942, and with our country once again in the throes of war, Somerville's historian, William Preble Jones wrote:

"Along our highways galloped Paul Revere on his midnight ride; the British marched toward Lexington and retreating from Concord and Lexington were drawn under galling fire by the Minutemen through Milk Row (Somerville Avenue) to Charlestown Neck; and the little American army marched to fortify Bunker Hill. Our sightly hilltops were strongly fortified; at the Citadel on Prospect Hill was raised the first American Union flag, January 1, 1776; an on the same hills were quartered the surrendered army of General Burgoyne. Our ancient Powder House, easily one of the half dozen most historic buildings in the country, still stands, along with other famous structures, the headquarters of General Nathanael Greene and General Charles Lee, trusted leaders under the great Commander-in-Chief George Washington, who himself visited and inspected every part of our territory."

In 1842 Somerville was separated from Charlestown. One of the principal reasons for the separation was "that they might be better provided in the matter of public schools." In its March, 1851, report, the committee recommending the establishment of a high school suggested three possible solutions to the problem. The report suggested first, the use of the Prospect Hill building; the second, the vestry of the Unitarian Church; and third, to build a new building on Central Hill. The site of the First Church is marked by a tablet on the High School lawn.

The third suggestion was accepted after some discussion. The new building on the site of the present City Hall was built in 1852 at a cost of less than $8,000. Dedicated on April 28, 1852, and organized on May 3, the High School began with an enrollment of sixty-six pupils with twenty-two additional pupils selected in the fall. Mr. Robert Bickford and Miss E. C. Babcock were the first teachers.

There were only sixty-four high schools in Massachusetts at this time, most of which were preparatory schools for colleges. Our three-year course was primarily a study of the Latin Reader. By August, 1859, our enrollment was only forty-three pupils. In 1860 we added two four-year courses, one a regular course including the Latin language, the other a course preparatory to college. By 1867 enrollment had increased so that both stories of the building were being used.

Changes in the curricula came early in the history of our High School. Drawing was introduced as early as 1853, and everyone was required to study it. In 1859 a music course was organized by Mr. S. D. Hadley, whose son, S. Henry Hadley was the music director in the Somerville schools for many years, and whose grandson, Henry K. Hadley, was to achieve international renown as a composer and conductor. In 1870 the Massachusetts Legislature amended the first section of the 38th chapter of the Public Statutes so as to include not only drawing instruction but a provision for mechanical or industrial drawing. In this same year an English or Mercantile Course of four years was adopted.

With the rapid increase in population, it was decided to build a second high school. In February, 1872, a new building was dedicated; and on March 4, the first session was held in the new Latin building. The school population had now increased to 150 pupils. From 1852 to 1892 a a total of 3532 pupils had enrolled in our high schools, of 976 were graduated, 215 had entered colleges, and 45 had gone on to technical institutes.

Each year the demand for new schools and improved facilities increased so that by 1895 the English High School, the central part of our present building was opened. On the semi-centennial of the High School in 1902, the presidents of our two neighboring colleges spoke highly of the achievements of Somerville High School. Charles W. Eliot of Harvard said, "It has had a most honorable career." Reverend Elmer H. Capen of Tufts predicted "that it will not be content to hold a secondary or subordinate place, but that it will be in the future, as in the past, a leader among the forces of secondary institutions in Massachusetts." Much credit was given at this time to George L. Baxter, who had been principal for thirty-five of the first fifty years of the High School.

In the second half century of the High School many additions and innovations took place in administrative procedure and teaching, in facilities and in curricula. Some of the recognizable stages through which our school

History of Somerville High School

has passed are as follows: (1) from 1852 to 1895 the general high school with cultural subjects emphasized; (2) 1895 to 1911, specialized high schools; and (3) 1911 to 1960, comprehensive high school with specialized courses.

Many of the recommendations for improving our High School made by committees, superintendents, principals, and teachers, were put into effect immediately. A few far-sighted recommendations, however, were deferred. One of the latter is that of the late Superintendent Charles S. Clark, who as early as 1913, asked for the appointment of a full-time vocational guidance counselor in the High School.

The Junior High School system was adopted in 1916. About that time there took place a burgeoning of elective courses and activities such as band, glee club, debating, dramatics and athletics.

In 1928 the High School was completely remodeled and renovated, two wings were added, the Latin School torn down and replaced with a new gymnasium. No other important physical changes were made in the school plant until the fires of January, 1956, and June, 1956. At this time the roof of the central building was taken off and rebuilt, eliminating the fourth floor. The central portion was painted and renovated, while the school continued classes by double sessions.

The Somerville schools, and the High School in particular, have endured the vicissitudes of change and fortune. Our schools have been at the forefront of educational endeavors throughout the years. The "Somerville System" of manual arts for girls won first prize at a World's Fair; our magazine, the "Radiator," has won national awards; and in music, art, science, the achievements of our graduates speak for themselves.

It is impossible in a short summary to give credit to the many administrators and teachers whose devoted efforts have contributed toward the advancement of our High School. Through the second half-century of its existence, our school has been guided by Charles T. C. Whitcomb, John A. Avery, Harry F. Sears, and our present principal, Albert H. Giroux. All have worked to an exceptional degree to advance the interests of our High School.

We hope we have fulfilled the predictions of Presidents Eliot and Capen who emphasized honor and progress at our semi-centennial observance. And we feel that our motto, "Honor and Progress," still guides Somerville High School today.

PETER D. PETERSON
Faculty

Somerville High School, with City Hall in the background, September, 1959

Leo C. Donahue

Superintendent of Schools

Our Administrators

George K. Coyne

Assistant Superintendent of Schools

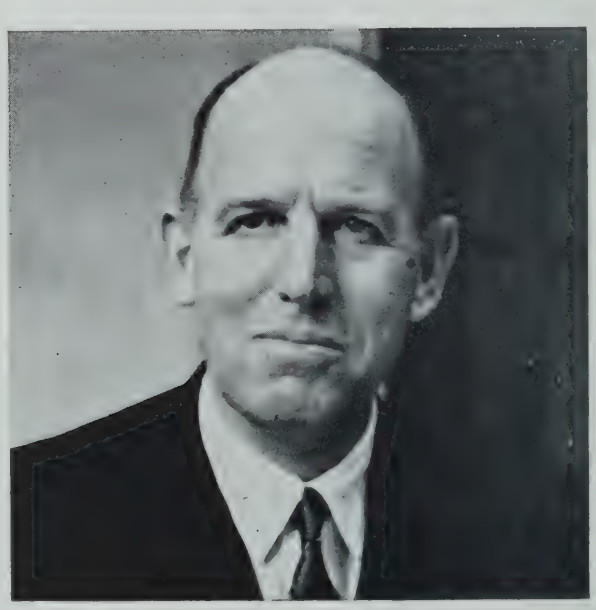

Albert H. Giroux

Headmaster

Our Administrators

John E. O'Loughlin

Vice-Headmaster

Heads of Courses

JOHN J. BRENNAN
Preparatory

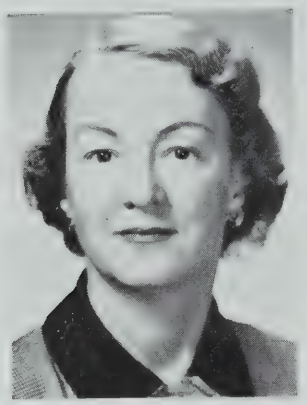

GERTRUDE BURNS
Commercial

ROBERT A. RADOCHIA
General

Building Masters

Standing: EDMUND LANIGAN (retired), HUGH McCUSKER
Seated: JOHN HOBAN, JOSEPH DONAHOE

Heads of Departments

MARY M. BROWN
Clerical Practice

GERALDINE F. FITZGERALD
Mathematics

MARY HALL
Social Studies

VIOLA M. JACKSON
French

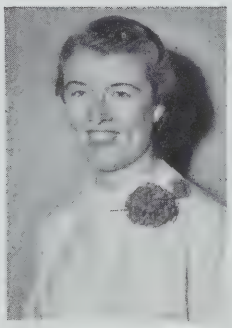

PATRICIA F. KEATING
Latin

MARIE E. KENNEY
Science

FRANK L. MARTIN
Spanish and Italian

ILENE C. RITCHIE
Stenography and Typewriting

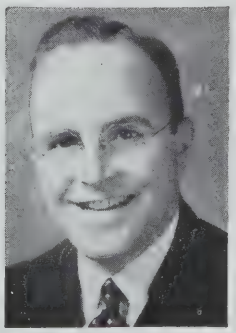

FRANCIS X. ROONEY
English

AMY I. WEBBER
Home Economics

Retiring Teachers

MISS ELLEN L. BELLAMY, teacher of Bookkeeping in our school since 1921, is anticipating the leisure to pursue her interests at home and in travel. Preparation for her profession was climaxed by a degree of B.B.A. at Boston University in 1939. Her teaching experience included Bridgewater and Avon High Schools, and the East Somerville Junior High School before she came to Somerville High.

Meticulous in appearance and painstaking in her work, she set an admirable example of attention to detail so important in the teaching of her subject.

::

MR. EDMUND M. LANIGAN, highly respected Building Master since 1939, retired early this year in good health, with every prospect of enjoying an active future. His career in SHS began in 1930 as a teacher of mathematics, interrupted only by his two years in the Armed Forces.

EDMUND M. LANIGAN

Boston College was his Alma Mater. Ph.B. in 1926 and M.Ed. in 1933, were his degrees. A firm and affable disciplinarian, he created an atmosphere of quiet restraint in the East Building, distinguishing himself as a man of good sense and positive action.

MRS. HAROLD G. WEBBER, Head of the Home Economics Department, which includes the supervision and teaching of Foods and Nutrition, Home Management and Child Care, Clothing and Fabric Study, Time and Money Management, Home Nursing, as well as the state aided-and-approved vocational education course in Homemaking, will find relaxation from her long career of training future homemakers by doing many things she has not had time to do until now.

AMY I. WEBBER

Educated at Framingham State Teachers' College and Boston University, she received a B.S. degree in education and kept up-to-date professionally by attending courses in her field each summer. After teaching at the Northeastern Jr. High School, she came to Somerville High in 1926.

A true teacher in every sense of the word, concerned with inculcating concepts, developing judgments, molding girls into the refinements and capabilities of intelligent young ladies, she instructed not only by precept, but by example, nurturing each student with the warmth of her personality.

::

In Memoriam

MARY A. HICKEY

Miss Mary Hickey, teacher in our school for more than forty years, collapsed on the morning of March 30, while she was enjoying a "tea break" in the teachers' lunchroom. As a precautionary measure she went to the hospital, and to the dismay of her many friends she died suddenly on the evening of the same day.

Light-hearted and gay in spirit, she loved life, and was planning a vacation trip for the coming summer.

Her service in the Somerville Schools began in 1918, after her graduation from Burdett Normal School in 1917. High spots in her career include her election to the Head of the Bookkeeping Department in 1938; her B.S. in Education from Calvin Coolidge College in 1955; and her M.Ed. from the same college in 1956. Socially she was always active, serving the Somerville Teachers' Club in many capacities, including the presidency.

Her vigorous greeting and kindly consideration for the well-being of her fellow-teachers and their families distinguished her daily encounters as she went about her routine of work. Some of the graciousness of the SHS atmosphere has gone with her.

May she rest in peace.

Faculty

Headmaster

Albert H. Giroux, A.B., A.M.
23 Bay State Rd., Belmont

Vice-Headmaster

John J. O'Loughlin, A.B., M.A., Ph.D.
194 Claflin St., Belmont

Heads of Courses

John P. Brennan, A.B., M.S., Master
76 Derby St.
College Preparatory Course, Guidance Counselor

Gertrude Burns, B.S.S., M.C.S., Master
17A Forest St., Cambridge
Commercial Course, Guidance Counselor

Robert A. Radochia, A.B., A.M., Master
9 Jaques St.
General Course, Guidance Counselor

Building Masters

Joseph A. Donahoe, A.B., A.M., Master
6 Gibbens St.
Economic Geography

John J. Hoban, A.B., M.Ed., Master
225A Powder House Blvd.
History

*Edmund M. Lanigan, PhB., Ed.M., Master
8 Mystic Ave., Winchester
Mathematics

Hugh F. McCusker, B.S., M.Ed., Master
35 Burton St., Brighton
Biology

Heads of Departments

Mary M. Brown, B.S.Ed., A.M.
58 Chandler St.
Cler. Prac. Dept., Off. Mach., Cler. Prac.

Geraldine F. Fitzgerald, A.B., A.M.
56 Raymond Ave.
Mathematics Dept.—Mathematics

‡Mary Hall, A.B.
9 Gloucester St., Arlington
Social Studies Dept.—Bus. Org.

Mary A. Hickey, B.S.Ed., M.Ed.
21 Amaranth Ave., Medford
Bookkeeping Dept.—Bookkeeping, Business Records

Viola M. Jackson, A.B., A.M.
45 Kidder Ave.
French Dept.—French

Patricia F. Keating, A.B., M.A.
32 Myrtle Terr., Winchester
Latin

Marie E. Kenney, A.B., A.M.
123 Orchard St.
Science Dept.—Chemistry, Astronomy, and Geology

Frank L. Martin, B.S., Ed.M.
140 Adams St., Lexington
Spanish and Italian Dept.—Spanish

Ilene C. Ritchie, B.S.Ed., A.M.
19 Willoughby St.
Stenography and Typewriting Dept.—Stenography, Transcription

Francis X. Rooney, A.B., A.M.
20 Pleasant Ave.
English Dept.—English, Public Speaking

Mrs. Amy I. Webber, B.S.Ed.
49 Bartlett Ave., Belmont
Home Economics Dept.—Home Economics, Food & Clothing, Home Management

Teachers

Charles Q. Adams, A.B., A.M.
23 Canterbury St., Andover
History, Personnel

Alexander Austin, Jr., A.B., A.M.
11A Foster Rd., Belmont
English

Mildred A. Ayers, B.S. in Ed., Ed.M.
2 Walter Terrace
History

Robert J. Barker, B.S.Ed., M.Ed.
51 Holyoke Rd.
Physical Education

Joseph J. Battaglioli, B.S. Ed., Ed.M.
242 Summer Ave., Reading
Guidance Counselor

Joseph E. Beaver, B.S., M.S.
3 Berkeley Ct. Apts., Wellesley Hills
Mathematics

Ellen L. Bellamy, B.B.A.
38 Day St .
Business Records, Business Organization

Edward J. Berra, A.B., A.M.
77 Highland Ave., Arlington
English

Charles W. Buckley, B.S., M.Ed., D.A.O.
8 Pleasant St., Burlington
History

Robert F. Buckley, B.S., Ed.M.
35 Crescent Ave., Scituate
Physiology

Frances L. Bullen, A.B., M.A.
56 Gray St., Arlington
Latin

Faculty

Norman J. Burns, B.S., Ed.M., Ed.D.
7 Greenville Terrace
Typewriting, Stenography, Business Organization

Mary E. Canavan, A.B., A.M.
50 Ocean Ave., Salem
English

John E. Cannon, Jr., B.B.A.
52 Washington St., Newton
Business Records, Commercial Law

Agnes M. Carven, A.B., A.M.
56 Baldwin St., Charlestown
French, Mathematics

John W. Casey, A.B., A.M., M.Ed.
20 Spring St.
English

Gertrude W. Chaffin,
71 Gordon St., Somerville
Stenography, Transcription, Typewriting

"Mrs. Mary Chetham, A.B.
102 School St.
Chemistry

Marguerite Connolly, A.B., A.M.
58 Central St.
Retail Distribution

Anna E. Connor, A.B., Ed.M.
154 Ridge St., Winchester
Biology

Mary M. Connor, A.B., A.M.
154 Ridge St., Winchester
History

Walter J. Corbett, Ph.B., Ed.M.
4 Essex St.
Mathematics

Mrs. Doris J. Costello, A.B., M.A.
34 Winchester Drive, Lexington
Mathematics, Chemistry

Catherine Croy, B.S.
197 Morrison Ave.
Physical Education

Bernice F. Daley, B.S.Ed., Ed.M.S.
88 Gloucester Rd., Westwood
Physical Education

Marie B. Damery, A.B., Ed.M.
45 Charnwood Rd.
Chemistry

Louis G. DeAngelis, A.B., A.M.
42 Highland St., So. Hamilton
Italian, Economic Geography

Charles A. Dickerman, B.S.Ed.
34 Summer St., Cohasset
Health

Louis W. Diegoli, A.B., LL.B., Ed.M., LL.M.
8 Walter Terrace
History, Law

Gerard P. Donahoe, B.S.
52 Montrose St.
Driver Education

Mrs. Virginia Donahoe, B.S.Ed.
52 Montrose St.
English

Kathryn Donovan, A.B.
86 Belmont St.
English, Public Speaking

William L. Fasciano, B.S.
10 Belmont Place
Mathematics, Physics

Richard H. Fitzpatrick, A.B., Ed.M.
15 Hathaway Rd., Lexington
English

‡Thomas M. Flynn, A.B.
393 Somerville Ave.
English

†Francis X. Foley, B.S.
21 Teele Ave.
English, Astronomy, and Geology

Eugene J. Hayes, A.B., M.A.
581 Fellsway West, Medford
Mathematics

Richard F. Hegarty, A.B., A.M.
17 Wolcott Rd., Winchester
Mathematics

George F. Hickey, Jr., A.B., M.S. in L.S.
14 Putnam Rd., Billerica
Librarian

James J. Hickey, A.B.
32 Fay Rd., Dedham
English

Virginia A. Holman, B.S.Ed.
173 College Ave.
Mathematics

Philip L. Holmes, A.B., A.M.
22 Jackson Rd.
German, French

Helen C. Jackson, A.B., Ed.M.
112 Grove St., West Medford
Mathematics

David W. Jones, A.B.
31 Cameron Ave.
English, History, Econ. Problems

John P. Joyce, B.S., B.A., M.A., M.Ed.
15 Prospect Hill Ave.
Econ. Problems, History

Faculty

†Mrs. Helen P. Keegan, B.S.Ed., M.A.
5 Elston St.
English

Arthur Kelleher
8 Bigelow St.
Physical Education

Joseph C. Kelley, A.B., Ed.M, D.A.O.
19 Harvard St.
Business Organization, Business Management

Agatha E. Kelley, A.B.
42 Rutledge Rd., Belmont
Spanish

Kathryn A. Kennedy, B.B.A., B.S.Ed., Ed.M.
116 Bartlett St.
Typewriting, Clerical Practice, Econ. Geography

Natalie B. King, A.B., A.M.
148 Powder House Blvd.
English, French

Mrs. Mary Lawless, B.S., M.S.
378 Riverway, Boston
Chemistry

Ramona Lazar, B.S.Ed., Ed.M.
29r Everett Ave.
Guidance Counselor

Elizabeth F. Leach, A.B.
28 Irving St., Boston
English

Charles V. Leslie, B.S.Ed.
245 West St., Reading
Industrial Arts

Katherine T. Lombard, B.S.S., Ed.M.
112 Thurston St.
Stenography, Transcription, Typewriting

Richard M. Lombard, A.B., A.M.
112 Thurston St.
History, Personnel

Thomas J. Lynch, B.S.
101 Dakota St., Dorchester
Biology

Daniel N. Macero, B.A., M.Ed.
152 Curtis St.
History

Olive B. MacPherson, A.B., A.M.
367 Medford St.
English

Katharyn A. McCann, B.S.Ed., Ed.M.
66 Shephard Rd., West Medford
Typewriting, Stenography, Business Organization
History

Jane A. McCarthy,
22 Thorpe St.
Foods & Clothing

Virginia J. McCarty, LL.B., Ed.M.
50 Vinal Ave.
Clerical Practice, Commercial Law, Office Machines

Mrs. Katherine F. McDonnell, Ed.B., A.M.
56 Raymond Ave.
History, French

Mary G. McGann, B.A.
71 Eliot Rd., Arlington
Music

Robert E. McKelvey, B.S., M.C.S.
6 Jerome St.
Bookkeeping, Bus. Records, Bus. Organization

Arthur L. McManus, A.B., Ed.M.
25 Browning Rd.
History

Mary A. Monahan, B.B.A., Ed.M.
103 Belmont St.
Economics, Geography, Typewriting

Margery Moore, B.B.A.
14 Summit Ave.
Bookkeeping, Business Organization, Business Records

Bernard R. Moulton
241 Powder House Boulevard
Physical Education

Jean Mullaney, B.S.Ed.
49 Vinal Ave.
Typewriting, Clerical Practice, Office Machines, Office Practice

James J. Murray, B.S., A.M., Ed. M., Ph.D.
35 Irvington Rd.
English

John J. Murray, A.B., Ed.M.
61 Walnut St.
Latin

Mildred A. Nugent, A.B., Ed.M.
44 Richdale Ave.
Guidance Counselor

Helen O'Brien, A.B., A.M.
30 Barton St.
English, Public Speaking

Marjorie M. O'Brien, A.B., A.M.
22 Hancock Rd., Brookline
English, Public Speaking

Thomas F. O'Brien, A.B., A.M
16 Prescott St.
English, Personnel

Mary C. O'Keefe, B.S., in Ed., Ed.M.
29 Forest St.
Art, Crafts, Art Appreciation

Faculty

Alice M. Patterson, B.S.Ed., A.M.
383 Broadway
Typewriting, Secretarial Training, Economic Geography

Alfred L. Perry, B.S., Ed.M.
10 Spring St., Reading
Mathematics

Peter D. Peterson, B.S., M.Ed.
107 Pearl St.
Mechanical Drawing

Eva M. Piercy, A.B.
57 Apthorp St., Wollaston
Mathematics

Paul Protopapas, B.S., Ed.M.
51 Upland Rd.
Physics

†Mrs. Elda C. Radochia, B.S. in Comm. Ed.
52 Park St., N. Wilmington
Typewriting

Nerio F. Restani, B.S., Ed.M.
157 Prospect Ave., Revere
English

Dorothy T. Rice, A.B., A.M.
14 Ware St., Cambridge
Biology

Helen B. Ryan,
85 Oxford St.
Business Records, Economic Geography

Catherine M. Scanlan
32 Hillsdale Rd., Arlington
Home Economics

Mrs. Marguerite Scully, B.S., M.C.S.
44 Cochrane St., Melrose
Clerical Practice, Business Records, Economic Geography

Philip G. Scully, A.B., Ed.M.
44 Cochrane St., Melrose
Latin, History

Caroline A. Shea
64 Pearson Rd.
Typewriting, Secretarial Training

George H. Simmons, B.S., M.A.
6 Strout Ave., Wilmington
Physics

Hazel L. Smith
19A Forest St., Cambridge
Arts, Crafts, Art Appreciation

Russell G. Smith, B.S., M.S. in B.A.
26 Fairmount Ave.
History

Margaret F. Snell, B.S.Ed.
94 Willow Rd., Nahant
Physical Education

Katherine E. Stack, B.B.A., A.M.
29 Park Drive, Boston
English

Julia F. Sullivan, B.S.S., M.Ed.
186 Central St.
Clerical Practice, Typewriting

Beatrice Sweet
1230 Mass. Ave., Arlington
Music

Francis X. Thornton, A.B.
27 Brook St.
English

John Tsiakos, B.A.
31 Whitfield Rd.
Driver Education

Joseph B. Weene, B.J., Ed.M.
66 Elm St., Belmont
History, Economic Problems

Mrs. Nora H. Whittemore
2031 Commonwealth Ave., Boston
Clerical Practice, Office Machines

Martina A. Jennings, R.N.
66 Vernon St.
School Nurse

Alice M. Scanlon, R.N.
2280 Mass Ave., Cambridge
School Nurse, Home Nursing and First Aid

Mabel Kelley
Sunnyside Lane, Lincoln
Clerk

Georgiana Tripp
45A Cherry St.
Clerk

Margaret T. Brennan
42 Gibbens St.
Clerk

Legend

*Retired
†Leave of Absence
‡Sabbatical Year
°Assistant for School Year

Editorial

Classmates:

Together we have journeyed through three years of high school. Often we have run to meet new adventures on the path that has led us to the end of our senior year. Sometimes we have plodded wearily, and it was then that we most appreciated the comradeship of being classmates. The new door to our future is waiting to be opened. Our nostalgia is already lessened by the thrill of tomorrow. Beyond this door the road forks; new adventures and new paths lead the way to a beckoning horizon. We are anxious to start on our way, but are reluctant to leave this familiar life behind.

Ahead may lie a life far different from the one we have known. Until this time, we have been guided by teachers, advisers, counselors and parents. Now we are ready to seek our own trails to happiness. But, although new tasks, new friendships, and new joys may replace the old ones, we can never forget our years spent in high school.

If this book can revive even the tiniest spark of the awe of the first day at high school, the excitement of a Tech Tourney game, the pleasant chaos of the lunchroom, the thrill of the Prom, or the pride of graduation, then we will have accomplished our purpose in publishing this annual.

The staff and advisers have worked devotedly in its preparation, and now we present it to you, the Class of 1960. May it be the magic road which leads you back to the corridors of SHS.

Sincerely,

Your Editor,

NANCY SWETT.

NANCY SWETT
Editor-in-Chief

OLIVE B. MacPHERSON
Literary Adviser

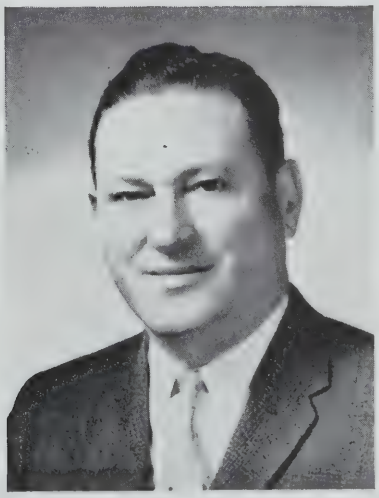

HUGH F. McCUSKER
Business Adviser

SENIORS

S. KAUP

ADAMS, MARY E.
34 Indiana Avenue
Commercial
October 17
Girls' Glee Club, 1, 2; SHS Glee Club 2, 3
Do unto others as you would have them do unto you.

ALEXIS, JAMES C.
37 Columbus Avenue
General
December 20

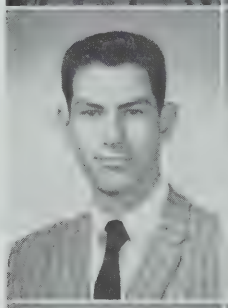

ALFIERI, CONSTANCE J.
28 Gordon Street
Connie
Commercial
April 22
God gave us our faces; we make up our expressions.

ALIZIO, GLADYS L.
341 Beacon Street
Commercial
January 22
Girls' Glee Club 1, 2, 3
C'est la vie.

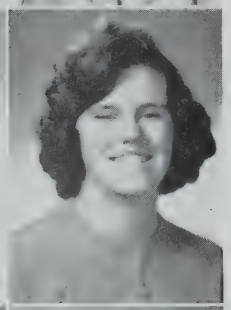

ALLEN, MICHAEL R.
141 Central Street
Red
College
November 17

ALLEN, MILDRED R.
5 Everett Avenue
Millie
Commercial
November 17
Class Proctor 2
Many receive advice, only the wise profit by it.

ALMEIDA, MARY T.
8 Nashua Street
Commercial
October 21
Drum Majorette 2
Silence is golden.

AMANN, B. JEAN
228 Powder House Boulevard
Scottie
College
February 4
Girls'' Glee Club 2; Swimming 1, 2; Bowling 3; Bank Treasurer 1, 2, 3; Library Assistant 2, 3; Golf 1; Players' Club 1, 2; Pep Club 3

AMBER, PAULINE I.
231 Cedar Street
Polly
Commercial
November 16
A true friend is a friend for life.

ANDERSON, MARCIA M.
66 Mystic Avenue
Commercial
January 26
Girls' Glee Club 1, 3; SHS Glee Club 1
Cross the bridge when you come to it.

ANDRADE, MARY ELIZABETH
281 Highland Avenue
Mare
Commercial
April 22
Girls' Glee Club 1, 2; Portia 1, 2, 3; Camera Club 1; JCC 1; Radiator Reporter 2, 3; Bank Treasurer 2; National Honor Society
When in doubt, don't!

ANDREWS, MARY E.
225 Fremont Street
Commercial
August 14

ANDREWS, ROGER V.
7 Lewis Street
College
March 14

ANGIULO, JANICE ADELE
58 Puritan Road
Jan
Commercial
November 10
Girls' Glee Club 1, 2; Banking 1, 2, 3; SHS Glee Club 1, 2
The only way to have a friend is to be one.

ARCANTI, JOHN J.
254 McGrath Highway
Jackie
Commercial
February 26
Baseball 1; SHS Glee Club 1; Boys' Glee Club 1; Student Council
To be appreciated,—keep quiet!!

ARMSTRONG, HENRY MICHAEL
48 Richdale Avenue
Mike
College
February 23
Track 1, 2, 3; Webster 1, 2; Science Club 3; Chess Club 3; Track letter; Cross Country letter
Oh, well!

ASHENDEN, ELAINE L.
156 Walnut Street
Blondie
Commercial
September 19
Pep Club 3
Look for something beautiful every day.

BABIN, JAMES E.
72 Lexington Avenue
Jimmy
College
May 9
Even a castanet doesn't click every time.

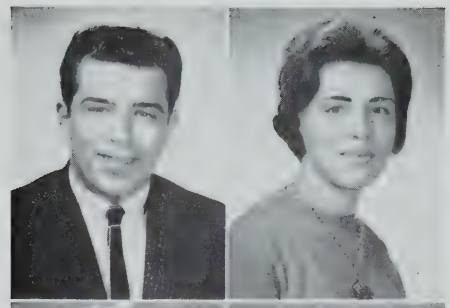

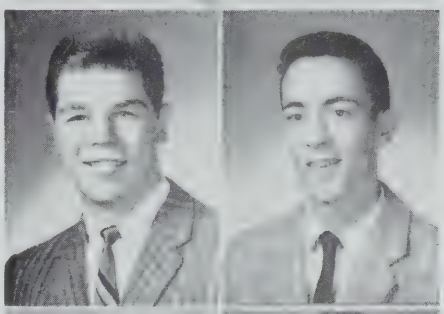

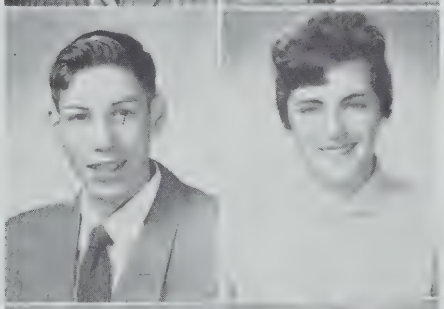

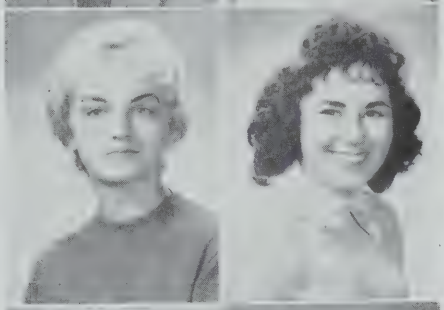

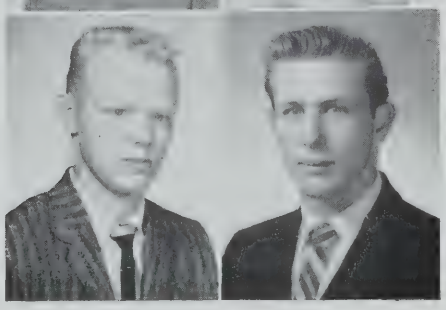

BAINO, NATALIE MARIA
45 Memorial Road
Tallie
College
October 4
GAA 1; Portia 2, 3, Treasurer 3; Honor Guard 2 Future Nurses' Club 3
This above all, to thine own self be true.

BANCROFT, VIOLET M.
41 Spencer Avenue
College
September 5
SHS Glee Club 1, 2, 3; Girls' Glee Club 1, 2, 3
Silence is golden.

BARBOZA, GEORGE LAWRENCE
179 Morrison Avenue
Gigi
General
Track 1
Nothing is impossible if you work at it enough.

BARGOOT, CAROLYN MARY
332 Highland Avenue
Cal
Commercial
August 12
Basketball 3; Softball 2; Badminton 1; Swimming 1; Bank Treasurer 1; Red Cross 1; GAA letter
Silence is golden, but noise is more fun.

BARGOOT, MARILYN ROSE
332 Highland Avenue
Mal
Commercial
August 12
She may be quiet, but look again.

BARLETTA, ROBERT WALTER
86 Powder House Boulevard
Bobby
General
November 25
Football 1, 2, 3; Baseball 1; Track 2; Co-Captain Football team
One for all and all for one.

BARLOW, GARY JAMES
17 Princeton Street
Giggy
College
May 14
Track 1, 2, 3; Football 1, 2, Co-captain 3; Track letter 1, 2, 3; Football letter 2, 3
Much he has traveled in the realms of gold.

BARRY, EDWARD ROBERT
6 Rush Street
Ed
Commercial
April 2
A smile is worth more than a frown.

BARRY, WILLIAM F.
435A Somerville Avenue
General
January 10

BARTELAMIA, ANN F.
7 Bigelow Street
Commercial
January 31
Basketball 1; Honor Guard 1, 2; Banking 1; Proctor 1; National Honor Society
It's nice to be important but more important to be nice.

BATTINELLI, SALVATORE FRANCIS
24 Hudson Street
Scooter
Commercial
October 4
Key Club 1
Many a quick slip, keeps the cup from the lip.

BEAUCHAMP, ROY W.
49 Pearson Avenue
General
August 7
Flunk now!

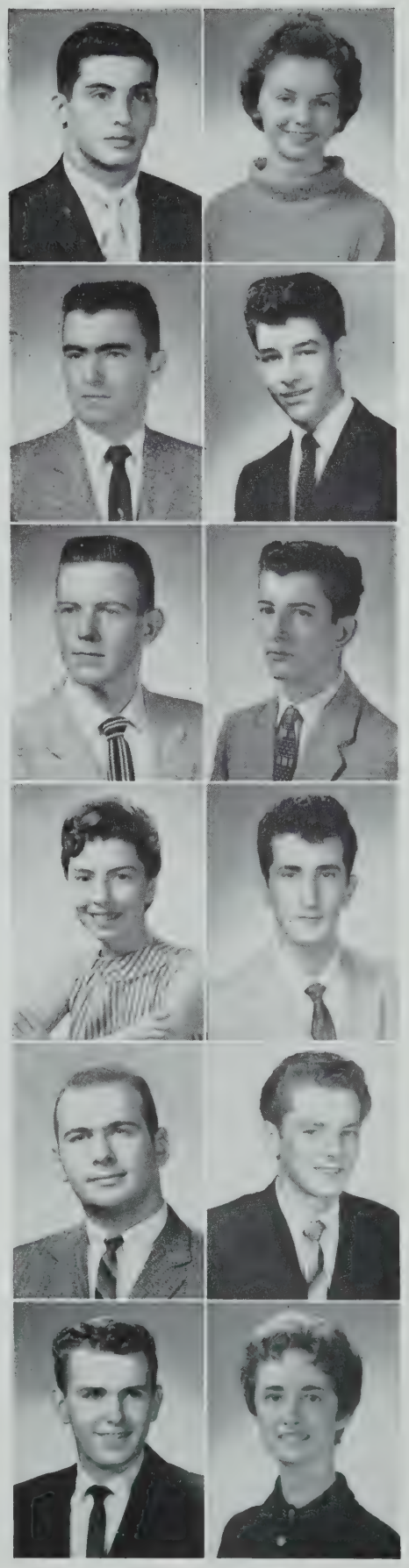

BEAUNOYER, LINDA MAY
329 Lowell Street
Lynn
Commercial
March 2
Bank Treasurer 1; Bank Corps 1; Art Club 1
Let friendliness be my attribute.

BEERS, HENRY EDWARD
25 Hawthorne Street
Hank
General
November 7
You're only young once but if you work it right, once is enough.

BENNETT, WALTER T
26 Franklin Avenue
Bennie
General
December 9
My only failure in life was to be ambitious.

BERALDI, DOMINIC C.
90 Summer Street
Commercial
June 17
Italian Club 1
Do unto others as you would have them do unto you.

BIGLEY, MICHAEL THOMAS
10 Rogers Avenue
Mike
Commercial
January 30
God helps those who help themselves.

BINGHAM, EILEEN MARY
50 Pearl Street
Bunny
College
April 3
Radiator 3; Honor Guard 1, 2
Style is the dress of thoughts.

BIONDO, ANDREW JOSEPH
48 Porter Street
Andy
General
July 7
Happy go lucky.

BISESTI, ANTHONY J.
79 Fairfax Street
Tony
General
December 12
Basketball 1; Hockey 1; Baseball 1

BLACK, RICHARD J.
993 Broadway
Dick
Scientific
November 26

BLACKMER, ALICE CATHERINE
7 Hall Avenue
College
November 28
GAA 2, 3; Girls' Glee Club 2; SHS Glee Club 2; Pep Club 3; Bank Treasurer 1
Life is what we make it.

BLAKE, EDMOND P.
11 Chapel Street
Eddie
October 1
Have fun while you're young.

BLONDIN, RAYMOND
271 Highland Avenue
General
May 21

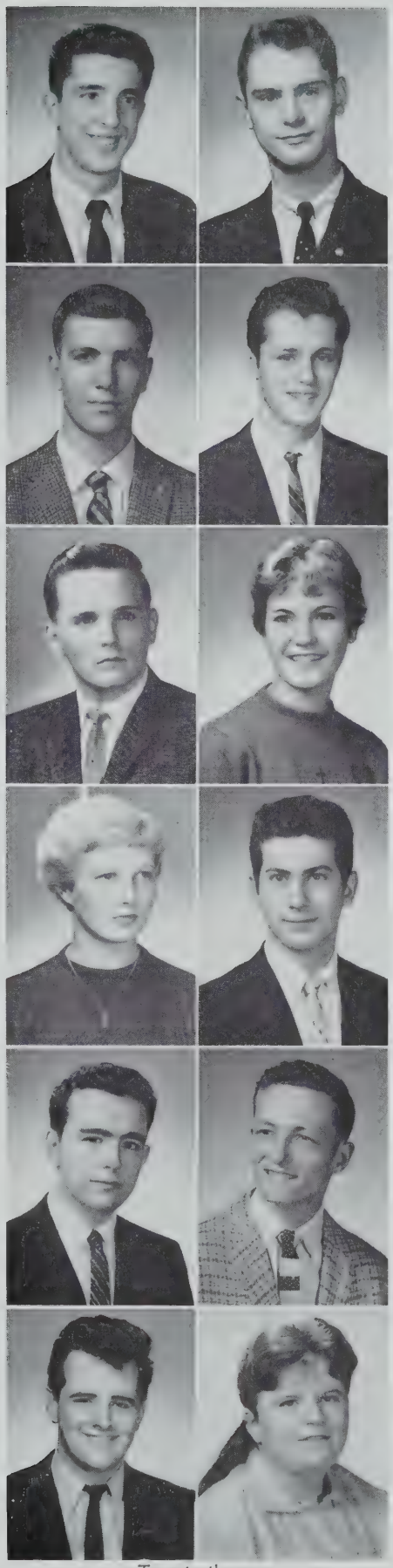

BODOIN, JAMES F.
63 Franklin Street
Jimmy
Commercial
January 21
Graduating with Honor
What will be, will be.

BOOGAARD, CLAUDE RAY
348 Summer Street
Dutch
College
April 20
Band 1, 2, 3; Dance Band 1, 2
Noted for customizing my car by crash.

BOSIO, JEANNE A.
54 Victoria Street
Meatball
College
November 13
Don't worry about today, for it will soon be tomorrow.

BOSSI, JOHN M.
84 Raymond Avenue
Johnny
Commercial
June 2
Entertainment Group 1, 2; Boys' Glee Club 1, 2
A smart man never loses.

BOUDREAU, JON PAUL
33 Garrison Avenue
Scientific
March 27

BOWDREN, CATHERINE ANN
100 Heath Street
Cathy
Commercial
January 25
Live and let live.

BOZZI, ROBERT D.
127 Bailey Road
Bob
College
August 19
The world looks brighter from behind a smile.

BRIERE, LORRAINE M.
49 Albion Street
Briar
Commercial
September 7
Honor Guard 1; GAA 1, 3
If silence is golden, I'm the poorest girl in the world.

BRADLEY, JOSEPH W.
27 Belmont Street
Joe
College
Radiator Reporter 1
To each his own.

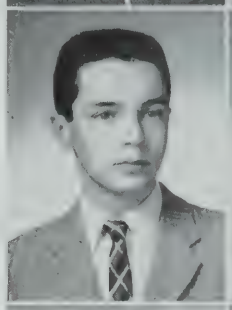

BRONKHURST, JANICE MARIE
85 Bristol Road
Jan
Commercial
July 15

BRADLEY, M. ELLEN
39 Windsor Road
College
November 24
Radiator Reporter 2; Library Assistant 3
Silence is golden.

BROOKS, HENRY L.
103 Summer Street
Hank
Commercial
September 1
Live, love, and be happy

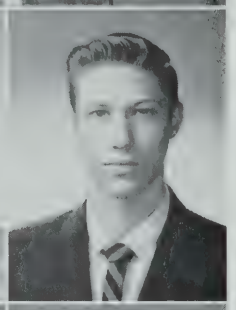

BRADSHAW, ESTHER M.
21 Murdock Street
Commercial
July 20
Swimming 2; Girls' Glee Club 2; Library Assistant 2
She's little, but she's loud; she's poor, but she's proud.

BROOKS, WALTER JOSEPH
47 Burnside Avenue
Brooksie
General
June 21
Who, me worry?

BRANCO, COSMO J.
36A Adrian Street
Commercial
May 21
Though I walk in the shadows, I shall be heard!

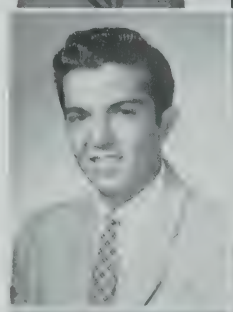

BROWN, JAMES W.
21 Boston Street
General
January 7

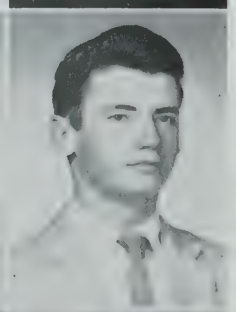

BREAN, VIRGINIA MARIE
23 Woods Avenue
Ginny
Commercial
August 17
Proctor 3
There's many a slip 'twixt the cup and the lip.

BROWN, LORRAINE ELLEN
51 Curtis Street
Lorrie
General
June 5
Badminton 1; Portia 3
My serious, sensible nature wishes happiness for myself and others.

BROWN, ROBERT F.
204 Pearl Street
Charlie
College
August 8
Track 1, 2, 3; Letters 1, 3
After breakfast everything seems brighter.

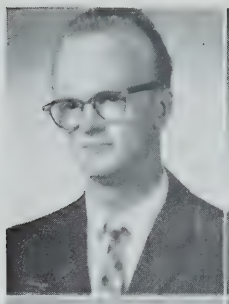

BROWN, ROBERT J.
14 Elmwood Street
General
March 24

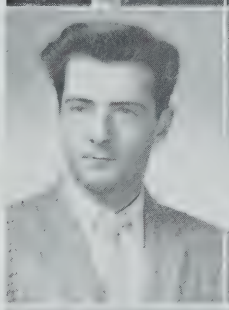

BRUZZESE, ROBERT T.
50 Harrison Street
College
November 2
Flunk now and avoid the June rush.

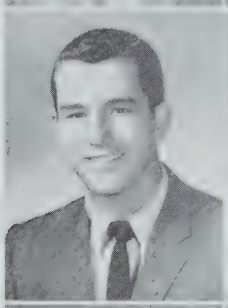

BUONO, ELEANOR C.
27 Brastow Avenue
Commercial
July 31

CABRAL, PAUL AUGUSTUS
23 Harold Street
Gus
Commercial
December 4
Boys' Glee Club 1; Room Proctor 1
Stop, look, and listen.

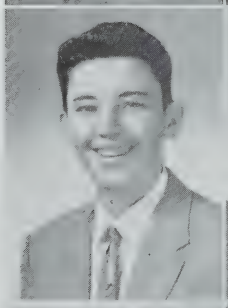

CABRAL, PAUL LEONARD
23 Harold Street
College
July 23
Good humor is always a success.

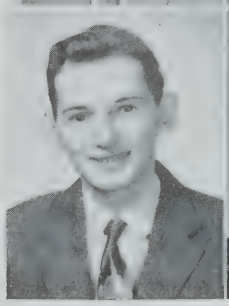

CALHOUN, ELIZABETH A.
156 Summer Street
Betsey
College
February 18
Girls' Glee Club 2; Bowling 2
Work! Work! Work! Who, me? Work?

CALLAHAN, JOAN CATHERINE
13 Cleveland Street
Commercial
June 24
Banking 1, 2
Small but sweet.

CAMELIO, JOANNE MARIE
240 Highland Avenue
Jo
College
December 27
Vice-President Future Nurses' Club 3
If you fail the first time, try again.

CAMPANA, JOHN, JR.
38 Ossipee Road
Jack
College
February 13
Student Patrol 1
When there's a will, there's a way.

CAMPBELL, DAVID R.
13 Foskett Street
November 11
Enjoy yourself now. Who knows about tomorrow?

CAMPBELL, JOHN A., JR.
29 Bromfield Road
Jack
College
March 13
Key Club 2, 3 Science Club 2; National Honor Society
Be happy with your lot, but by no means complacent.

CAMPBELL, RONALD
11 Florence Street
Ronnie
College
February 1
Proctor 1, 2; Student Patrol 1, 2, 3
All's well that ends well.

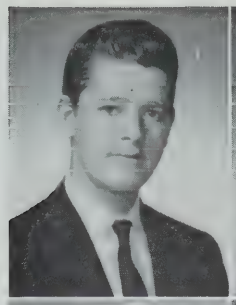

CARCEO, LINDA ROSEMARIE
70 Raymond Avenue
Lyn
Commercial
April 17
Dancing is to the soul as food is to the body.

CANFIELD, CAROL ANN
105 Puritan Road
Commercial
August 25

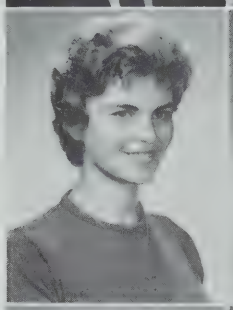

CARDOLINO, ROSEANN
37 Knowlton Street
Roe
Commercial
November 13
A smile will go a long, long way.

CAPARELLA, JANICE A.
87 Wheatland Street
Jan
Commercial
January 26
Honor Guard 1; Bank Treasurer 1
Better late than never.

CARNES, RICHARD BRUCE
17 Maine Terrace
Dick
College
June 8
Track 1, 2, 3
Take each man's censure but reserve thy judgment.

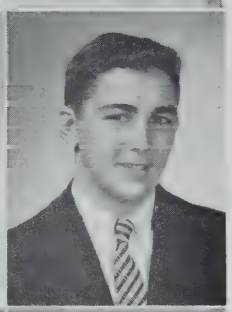

CAPLIS, DONALD W.
19 Clarendon Avenue
Donny
Commercial
April 16
I study girls, not books.

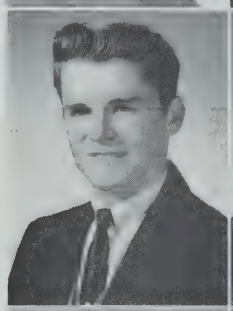

CARR, DENNIS H.
47 Gordon Stret
Scientific
December 4
Science Club 2, President 2; National Honor Society President
Knowledge is power .

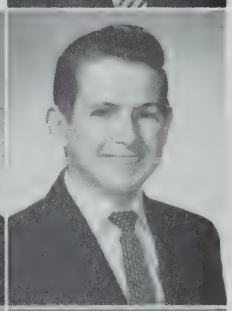

CAPONE, BARBARA ANN
1 Harvard Place
Barb
Commercial
January 20
Class Proctor 2; Banking 3
What's life without a laugh?

CARR, PAMELA ANN
32 Otis Street
Pam
College
June 14
Honor Guard 1, 2
To err is human; to forgive, divine.

CAPUANO, PAMELA A.
1 Williams Court
Pam
College
Janunary 17
Bank 1; GAA 1; Honor Guard 1; Red Cross 3
Not a flower, not a pearl; just a regular all-around girl.

CARR, PAUL D.
82 Munroe Street
General
December 24
Greatness is not sincerity, but sincerity is greatness.

CARREIRO, CAROLYN A.
225 Tremont Street
Carol
College
April 4
To know a friend is to be one.

CARROLL, MARYANN
22 Westminster Street
Commercial
June 25
Girls' Glee Club, 1, 2, 3; SHS Glee Club 1, 2, 3; Portia 3; Pep Club 3; Bowling 3; Bank Treasurer 3; Girls' Choir 1
A smile is a whisper of a laugh.

CARROLL, RICHARD J.
10 Lexington Avenue
Head
General
September 29
Money is no object.

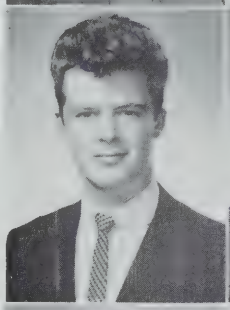

CARUSO, ANTHONY J.
45 Simpson Avenue
October 23
To be merry is a healthy trait.

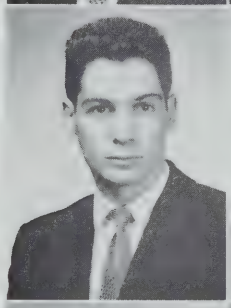

CARUSO, CAROL ANN
133 Ten Hills Road
College
July 12
GAA 1, 2; Basketball 1, 2; Badminton 1, manager 2; Softball 1; Radiator Reporter 1; Graduating with Honor; National Honor
Every cloud has a silver lining.

CARUSO, CAROLE A.
170 North Street
Carous
College
January 5
Girls' Glee Club 1, 2; Swimming 1; Bowling 1; Pep Club 3; Bank Corps 1, Treasurer 2, 3; Librarian 3; Badminton 1, GAA 1
He who laughs, lasts . . . . .

CARVALHO, CHARLES JOSEPH
47 Oak Street
Chuck
General
October 31
Always be on time!

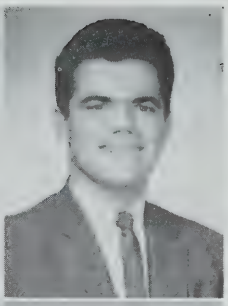

CARVALHO, RONALD CHARLES
25 Appleton Street
Ronnie
General

CASELLA, ANTHONY JOHN
12 Burnham Street
Tony
Scientific
April 2
Never do today, what you can put off till tomorrow.

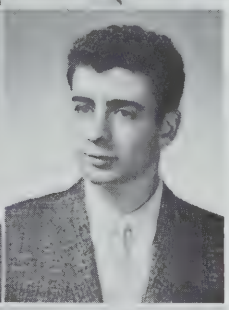

CASEY, JEAN MARIE
21 Dell Street
Casey
Commercial
September 1
A friend in need is a friend indeed!

CHAMBERLAIN, RAYMOND D.
103 Summer Street
Ray
College
April 5
Band 1, 2, 3
A real sport and a good pal.

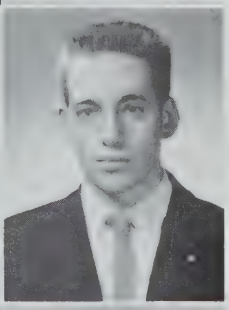

CHANDLER, LORETTA C.
162 Walnut Street
Commercial
December 21
Girls' Glee Club 2, 3; GAA 1, 2, 3: Trophy for highest bowling score 2; National Honor Society
Try, try, try again, but oh how the time flies!

CHASE, KEITH F.
11 Sunnyside Avenue
Kenny
College
January 23

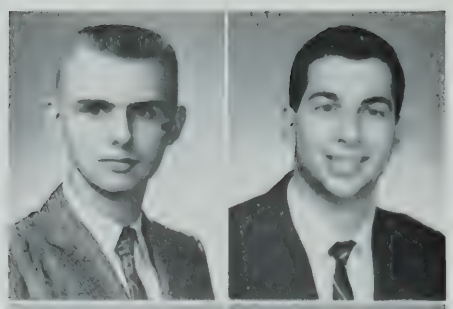

CIGNETTI, ROBERT J.
10 Ash Avenue
Ciggy
College
March 21
Track 2, 3
To thine own self be true.

CHEEVER, THOMAS J.
16 Dresden Circle
General
October 3
What! Me worry?

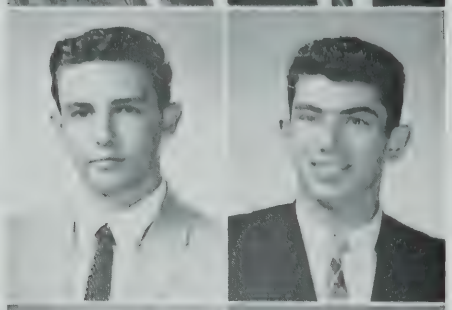

CIMORELLI, STEVEN THOMAS
18½ School Street
Cimmi
College
May 10
Radiator Reporter 1; Boys' Glee Club 1
The best things in life are free.

CHURCH, JUDITH ANN
217 School Street
Judy
College
June 22
Bowling, 1, 2; Portia 2, Secretary 3; Art Club 3
Snatch the day; live for the moment!

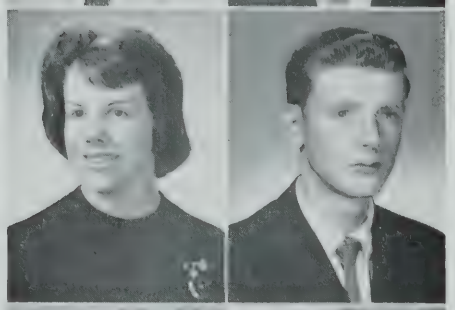

CLARKE, WILLIAM F.
41 Governor Winthrop Road
College
January 13

CIAMPI, SANDRA JEAN
16 Clark Street
Sandy
Commercial
March 6
It doesn't matter who you are; it's what you are!

CLERI, ANNETTE
35 Banks Street
Commercial
May 23
Bank Corps 2, 3; Honor Guard 2
A little smile goes a long way.

CIAVARRO, ANGELA DIANE
61 Bonair Street
Ann
Commercial
March 27
Honor Guard 1
Without love and laughter, there is no joy.

CLOUGH, JOYCE ELAINE
132 Pearl Street
Sam
Commercial
June 26
Bank Treasurer 1, 2; Reporter 1; Bank Corps, 1, 2, 3; National Honor Society
The road to friendship is an easy one; follow it.

CICCARIELLO, PATRICK C.
48 Dimick Street
Chickie
College
June 7
So near, but yet so far.

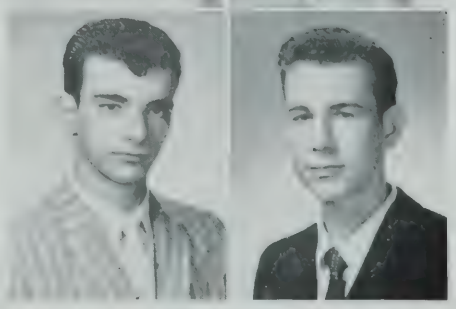

COADY, WILLIAM H.
7 Lee Street
Billy
General
December 3
Silence is golden.

COCHRAN, DAVID A.
53 Prichard Avenue
Gunner
General
January 7
Basketball letter 1, 2, 3, co-captain 3; Baseball letter 1, 2, 3, co-captain 3
Love is something special.

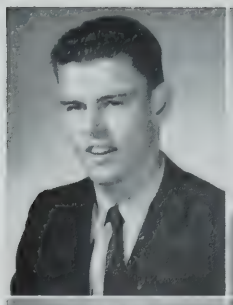

COLEMAN, PATRICIA L.
10 Fellsway West
College
July 10

COLLINS, KATHLEEN MARIE
24 Avon Street
Kathi
General
April 6
Life is what you make it.

COMEAU, ELLEN F.
242 School Street
Commercial
November 15

CONLON, EDWARD FRANCIS
6 Evergreen Avenue
General
October 12

CONNELLY, JERRY H.
182 Pearl Street
Jerry
College
October 15
There's a time and a place for everything.

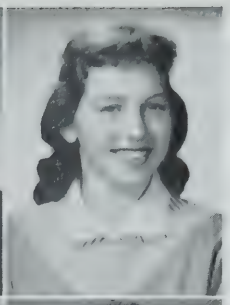

CONNOLLY, SANDRA JEAN
62 Otis Street
Sandee
College
January 15
Majorette 1, 2, co-leader 3; Bowling 3; Badminton 1
Live, laugh and be happy; for tomorrow we may die.

CONWAY, JANET CAROL
22 Carlton Street
Jan
Commercial
November 28
Live and learn.

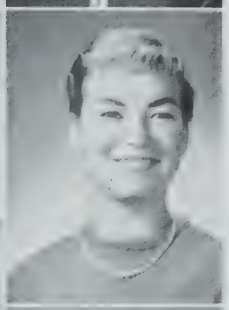

COOKE, JOYCE ANN
68 Newbury Street
Cookie
General
November 20
Though you may stand alone, follow your conscience.

CORMIER, LINDA M.
14 Hamilton Road
College
December 7
Girls' Glee Club 1, 2
The world looks brighter from behind a smile.

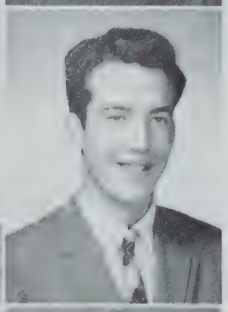

COSTA, PAUL J.
19 Laurel Street
General
April 14

COTINO, CAROL ANN
453 Broadway
Mothballs
Commercial
August 1
Badminton 1, 2, 3; Golf 1, 2, 3; Bowling 1, 2, Manager 2; GAA Executive Board 2; Bank Corps 1, 2; Honor Guard 2; GAA Awards 1, 2, 3
The days of our youth are the days of our glory.

COURTNEY, JEAN MARIE
65 Adams Street
Speedie
Commercial
April 29
That day is lost in which one has not laughed.

COURTNEY, STEPHEN RICHARD
11 Maine Avenue
Hawk
Commercial
September 2
Proctor 1, 2; Red Cross 3
Money isn't everything, but it helps.

CREMIN, RICHARD E.
8A Tennyson Street
General
March 3

CROTTY, EDWARD J.
52 Highland Road
Ed
College
September 14
Hockey 1, 3; Baseball 1
To each his own.

CUFF, NAUREEN E.
15 Whitman Street
Renie
College
July 13
SHS Glee Club 2; Girls' Glee Cuub 1, 2; Junior Community Chorus; 1; GAA 1; National Honor Society, Secretary
Clouds may hide a star, but clouds will vanish and the stars remain.

CYR, PATRICIA A.
55 Putnam Street
Pat
Commercial
July 10
Girls' Glee Club 1, 2; Badminton 1; Bank 1, 2, 3; GAA 1, 2; Library 1
It's nice to be important but more important to be nice.

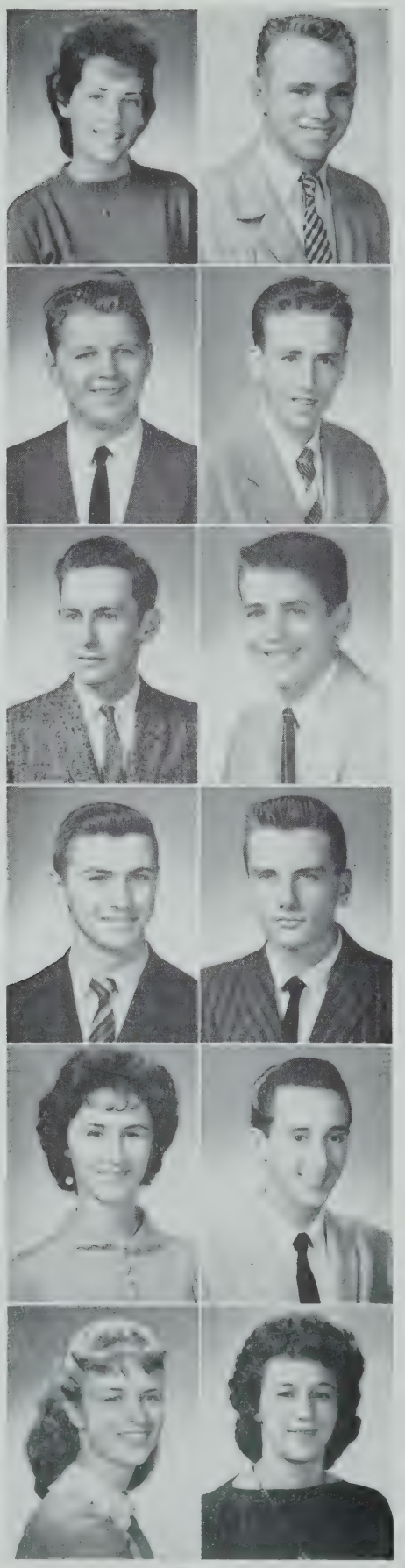

CZAR, PAUL E., JR.
268 Powder House Boulevard
Paul
General
June 8
Too much work and no play.

CZAR, WILLIAM H.
268 Powder House Boulevard
Billy
College
August 19
SHS Glee Club 1, 2; Boys' Glee Club 1
Why not let the other person worry?

D'ARCANGELO, DANIEL J.
7B Sargent Avenue
Danny
General
June 19
What's life for, if not for fun?

DARGIE, FREDERICK R.
82 Sagamore Avenue, Medford
Ricky
College
September 26
Webster 2; National Honor Society, Treasurer; Class Day Committee

D'AVETA, CARL ANTHONY
46 Sunset Road
Sonnie
General
June 28
Entertainment Group 2; Hockey 3; Boys' Glee Club 2; Proctor 1, 2
Live, love, laugh, and be happy.

DAVETA, FRANCES
5A Tennyson Street
Franni
Commercial
February 18
Basketball 1; Bowling 1; Softball 1

DAVIS, IRENE LOUISE
12 Walter Terrace
Renee
Commercial
January 27
Proctor 3; Honor Guard 1; Treasurer 1; Banking 1
Absence makes the heart grow fonder.

DAVISON, MARY ANN
41A Gilman Street
May
Commercial
June 1
Bowling 1, 2, 3; Swimming 1, 2, 3; Golf 1, 2, 3, letter 2
Honesty is the best policy.

DEAN, PAULINE RITA
187 Beacon Street
Deanie
Commercial
March 6
Bank Treasurer 3; Bowling 1
Faith, hope, love; the best of these is love.

DEARDON, ROBERT PAUL
40 Memorial Road
Bob
College
March 17
It's nice to be important; but more important to be nice.

DE CILLIS, PATRICIA ANN
42 Benton Road
Pat
Commercial
August 21
Good Government 1; Portia 2; Radiator Reporter 1, 2; Library Assistant 1; Pep Club 3; Citizenship Commendation 2
That I may find a bright particular star to guide me.

DELLANNO, PATRICIA ANN
11A Columbus Avenue
Pat
Commercial
August 6
GAA 1; Bandminton 1; Bank 1, 2, 3; Treasurer 1; Proctor 3; Honor Guard 1, 2; National Honor Society
Don't let temper rule your heart.

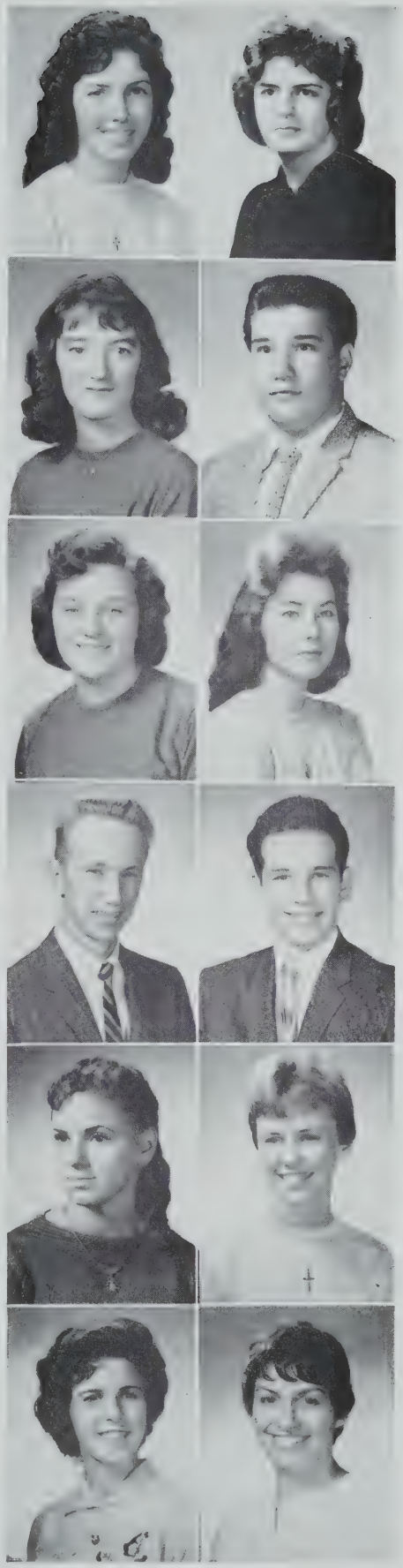

DE ROSA, MARILYN JEAN
80a Fremont Street
Mal
Commercial
February 9
Banking 1, 2
Always happy, always gay, that's the way she'll always stay.

DE ROSA, MICHAEL A.
79 Ten Hills Road
Mike
College
January 5
Student Patrol 2; Assistant Chief Student Patrol 3; Science Club 2
What, me worry?

DESMOND, MAUREEN SUSAN
14 Atherton Street
Commercial
September 28
Radiator Reporter 1
Where there's fun she's always in it; never still for half a minute.

DE VELIS, ROBERT P.
61 Tufts Street
Bob
General
January 30
He who laughs last, laughs best.

DE WOLFE, BARBARA A.
22 Winslow Avenue
College
February 1
Executive Committee 1; Class Vice-President 2, 3; Student Council 1, 2; Vice-President 3; Cheerleader 2, 3; Radiator Reporter 3; Proctor 2; Players' Club 1; Cheerleading letter 3; National Honor Society
A little spark will kindle a mighty flame.

DIAS, JOAN E.
16 Mystic Street
Joni
College
September 27
Art Club 2; Bowling 3; Badminton 3; GAA 3; Golf 2; Red Cross 1
Keep happy!

DIENES, ESTHER M.
125 Perkins Street
College
March 10
Future Nurses' Club, Treasurer 3
If at first you don't succeed, try, try agian.

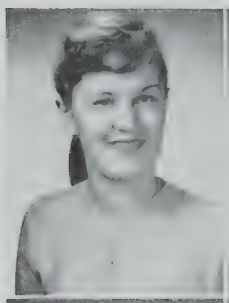

DI PINTO, ELAINE
193 Powder House Boulevard
Laney
Commercial
May 7
Drum Majorette 1, 2, 3
Loyalty and truth make a good citizen.

DI LEO, ROSALIE L.
29 Auburn Avenue
Ro
Commercial
May 10
Honor Guard 1; Proctor 2
People who expect nothing from life will never be disappointed.

DMITERKO, SUSAN
50 Farragut Avenue
Sue
College
February 22
SHS Glee Club 1, 2, 3; Girls' Glee Club 1, 2, 3; GAA 1, 2, 3; Badminton Team 1, 2, 3; Bowling 2, 3; GAA Award 2, 3
This above all, to thine ownself be true.

DI LIEGRO, THOMAS A.
41A Boston Street
Tommy
General
February 9
Boys' Glee Club 1, 2
Laugh and be happy.

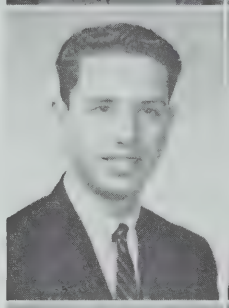

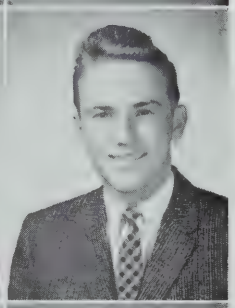

DOHERTY, DANIEL F.
64A Gordon Street
Danny
College
November 17
They also serve who only stand and wait.

Di NITTO, DIANE CHRISTINA
38 Curtis Avenue
Di
Commercial
November 5
Honor Guard 1; Bank Corps 1; Radiator Reporter 3; Pep Club 3
Don't sing your triumph before you have made it.

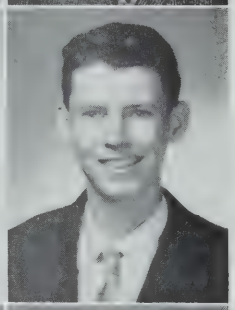

DOHERTY, JAMES WILLIAM
662A Somerville Avenue
Jim
General
March 20
Honesty is the best policy.

DI PASQUALE, LEONARD
59 Irving Street
Lenny
College
May 24
Sleep is the twin brother of death.

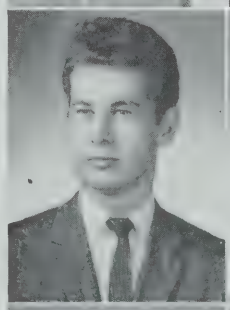

DOHERTY, JOSEPH M.
3 Pearl Terrace
Joe
General
April 2
Try hard and you will succeed.

DI PIETRO, JOANNE MARIE
55 Trull Street
Joanie
Commercial
April 2
GAA 1; Class Proctor 1, 2; Bank Treasurer 1, 2, 3

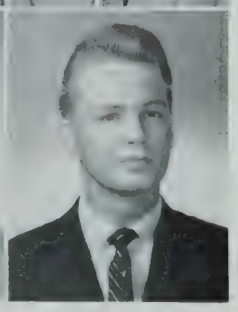

DOHERTY, VINCENT M.
70 Otis Street
General
June 3

DONAHUE, FREDERICK BARKER
20 MacArthur Street
General
May 24
Don't put off 'til tomorrow what you can do today.

DONATI, CARMELA G.
11 Langmaid Avenue
Camie
Commercial
July 1
GAA 3; Badminton 3; Golf 3; Pep Club 3
Silence is a virtue that no woman has.

DONATI, THERESA M.
16 Mystic Street
Tessie
College
April 13
Bowling 3; Proctor 3; Art Club 3; Badminton 3; Golf 3; GAA 3
You always look your best when you wear a smile.

DONNELLY, ELAINE L.
600 Mystic Avenue
College
July 28
GAA 1, 2; Bowling 1, 2; Future Nurses 3
Know your goal and keep at it.

DOUCETT, ANN M.
55A Grant Street
Shortie
Commercial
November 6
Do noble things, do not dream them.

DOWD, BERNARD L.
52 Moreland Street
Barry
Commercial
September 21
Live and be happy.

DRAKE, JANET A.
67 Puritan Road
Jan
Commercial
June 15
SHS Glee Club 1, 2, 3; Girls' Glee Club 1, 2, 3; Librarian 1; Girls' Choir 1; Bank Corps 1, 2
Don't be a friend in word alone, but in deeds and truth.

DRISCOLL, MAUREEN T.
19 Madison Street
Commercial
December 15
Honor Guard 1; Librarian 1; Red Cross 1; Radiator Reporter 2; Pep Club 3; National Honor Society
A life with a smile is a life worth while.

DRISCOLL, PAUL STEPHEN
8 Rush Street
College
July 26
Boys' Glee Club 2, 3
It takes fewer muscles to smile than to frown.

DU CHARME, ROBERTA F.
4 Canal Lane
Berta
Commercial
October 1
SHS Glee Club 1, 2, 3; Girls' Glee Club 1, 2, 3; Girls' Choir; Art Club 1; Librarian 1, 2, 3; Library Club 2; Chess Club 3; Basketball Team 1
Smile and the whole world smiles with you.

DUMAS, JAMES J.
177 Morrison Avenue
Jay
Scientific
March 28
Basketball 1, 2; Cross-Country 2; Track 2, 3; Football 3

DUNCAN, DANIEL FRANCIS
108 Albion Street
Danny
General
February 15
Band 1, 2, 3; Dance Band 3

DUNN, MARY J.
281 Alewife Brook Parkway
Commercial
April 22
Smile and the world smiles with you.

DUTRA, GEORGE F.
8 Franklin Street
Commercial
December 20

DUTRA, MARY E.
24 Boston Street
Commercial
December 12
Let me have music and I seek no more delight.

ELLIOTT, JANET IRENE
60 Ossipee Road
College
December 16
Portia 2, President 3; SHS Glee Club 1, 2, 3; Girls' Glee Club 1, 2, 3; Pep Club 3; Art Club 1; Graduating with Honor; National Honor Society
Nothing great was ever achieved without enthusiasm.

EMENEAU, MARJORIE A. J.
5 Hamilton Road
Mickey
College
March 27
Portia 1, 2, 3; Banking 1, 2, 3; National Honor Society
Everything comes to him who will but wait.

EMPEY, JOAN MARIE
45 Prichard Avenue
October 22
A smile for every friend, a friend for every smile.

ESTEE, CAROLYN MARIE
39 Simpson Avenue
Pow-wow
College
January 25
Girls' Glee Club 1, 2, 3; SHS Glee Club 3; Players' Club 1; Pep Club 3; National Honor Society
The heaven of each is but what each desires.

EVANS, ELIZABETH ANN
14 Wilton Street
Betty
College
August 16
What will be, will be.

FAIRWEATHER, BRENTON PHILIP
135 Hudson Street
Brent
College
May 30
A smile goes a long way.

FARNELL, BEVERLY A.
75 Dane Street
Bev.
Commercial
August 25
Library Assistant 1, 2
May the hinges of friendship never grow rusty.

FARR, GEORGE I.
754 Brodaway
College
April 21
It is the quiet worker who succeeds.

FEDELE, DIANE N.
6 Bigelow Street
Commercial
December 19
Bank Treasurer 1, 2; Red Cross 1

FERIOLI, JOSEPH P.
100 Raymond Avenue
Joe
Commercial
December 23
God helps those who help themselves.

FERNANDES, DIANE G.
26 Dana Street
Commercial
December 8
Banking 1, 2, 3; Honor Guard 2;
Bank Treasurer 3
A friend to many, a smile to all.

FERNANDEZ, MARY J.
43 Whitman Street
Jo
December 11
Variety is the spice of life.

FERRANTI, CAROL A.
40 Memorial Road
Commercial
June 29

FERRARI, ADELE CHRISTINE
30 Belmont Street
Commercial
December 25
Proctor 1; Banking 1; Honor Guard 1
A dream is a wish your heart makes.

FARRARINI, IRENE M.
23 Glenwood Road
College
July 17
Future Nurses' Club, Secretary 3
One fond of luxury and good living.

FERRETTI, FRANCINE A.
36 Lowell Street
College
July 15
Student Council 2, 3; Junior Dance
Committee 2; GAA 2; Honor
Guard 2; Bank Treasurer 2
To err is human; to forgive, divine.

FERRO, SALVATORE ANGELO
25 Robinson Street
Sammy
College
August 15
Track 1
Work is the root of all evil.

FIFIELD, SUSAN ELIZABETH
215 Morrison Avenue
Sussie
Commercial
March 24
An apple a day keeps the doctor
away.

FINITSIS, JOHN JAMES
7 Parkdale Street
Johnny
College
November 27
Track 1
Such is life.

FLAVIN, GEORGE F.
7 Charnwood Road
Commercial
March 20
Do unto others as you would have
them do unto you.

FLORES, DIANA MARIE
132 Heath Street
Commercial
August 26
Radiator Reporter 1, 2, 3
A hearty laugh brings sunshine and
pleasure to all.

FLOYD, GERTRUDE ANNE
4 Autumn Street
Trudi
General
January 4
Bank Treasurer 1, 2, 3
Friendship is the best thing in life.

FRANCO, MARILYN ANN
3 Watson Street
Frankie
Commercial
March 18
The days of our youth are the days of our glory.

FORD, PATRICIA I.
100 Powder House Boulevard
Pat
College
August 11
Girls' Glee Club 1, 2, Vice-President 3; SHS Glee Club 2, 3; Pep Club 3
This above all, to thine own self be true.

FREITAS, MARY MADELINE
40 Hall Avenue
College
January 25
SHS Glee Club 1, 2, 3; Girls' Glee Club 1, 2; GAA 2; Library Assistant 1, 2, 3; Girls' Choir 1
Amor vincit omnia.

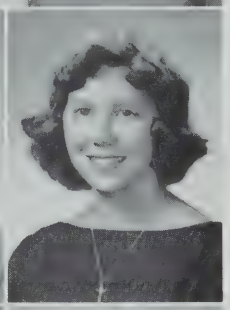

FOSTER, ANDREW J. G.
46 Moore Street
Greek
College
December 3
Take the matter in hand, and it will straighten out.

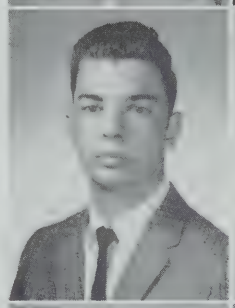

FRONGILLO, ROSEMARY ANN
251 Summer Street
Rose
Commercial
August 2
GAA 1; Bank Corps 1, 2, 3; Honor Guard 2; Bank Treasurer 3
Friendliness is a great asset.

FOSTER, PRISCILLA ANN
43 Ossipee Road
College
September 9

FULTON, CHARLOTTE E.
128 Professors Row
Charly
College
June 6
SHS Glee Club 2, 3; Girls' Glee Club 1, 2, 3; GAA 1; Junior Community Chorus 1; Choir 1; National Honor
In order to be happy, think of the ills you have been spared.

FOWLER, DORIS M.
35 Harvard Street
Commercial
July 14
Think before you do it.

FUNDEKLIAN, ROSALIE
24 Cutter Avenue
Commercial
August 30
Bank 2, 3; Building Master's Helper 1, 2, 3
A smile every day keeps your worries away.

FRANCIS, MARIE T.
26 Garrison Street
Bree
College
February 8
Girls' Glee Club 3; Radiator Reporter 1; Bank Corps 2; Players' Club 3; GAA 3; Swimming 3; Bank Treasurer 2; Pep Club 3
A thing of beauty is a joy forever.

FYFE, PAUL RICHARD
73 Walnut Street
College
July 8
Determined to move ahead.

GALLAGHER, MARGARET E.
20 Heath Street
Maggi
Commercial
July 18
Banking 1, 2
One smile is worth a million tears.

GILDEA, ELLEN P.
22 Newbury Street
Commercial
December 18
Go among people. Do not avoid them.

GATES, LINDA J.
71A Newbury Street
Lin
College
September 2
Live to love; love to live.

GILLINGHAM, JOAN D.
87 Morrison Avenue
Commercial
September 26
GAA 3; Bowling 3; Badminton 3; Girls' Glee Club 1, 2; Entertainment Group 1; Pep Club 3
It's a woman's world.

GEORGAKLIS, JAMES E.
30 Garrison Avenue
Jimmy
College
July 22
Players' Club 2, 3, Treasurer 3
Be different!

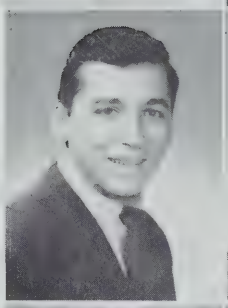

GIOIA, ANNA MARIE C.
42 Radcliffe Road
Weepy
Commercial
May 12
Girls' Glee Club 1, 2; SHS Glee Club 1, 2; Library Assistant 3; Reporter 3; Bank Treasurer 2, 3
Experience is the best teacher, but profit from others' experiences, too.

GIARAMITA, MARIE CAMILLE
28A Cherry Street
General
March 31
Future Nurses' Club 3; GAA 3
Smile and the world smiles with you.

GORDON, M. DIANE
220A Summer Street
Dee
Commercial
September 1
Radiator 3
Happy and sweet, with a personality that can't be beat.

GIBERTI, RICHARD ANDRE
148 Willow Avenue
Richie
Scientific
October 1
Science Club 2, 3; Key Club 3; Honorable Mention SHS Science Fair; National Honor Society
The doors to wisdom are never shut.

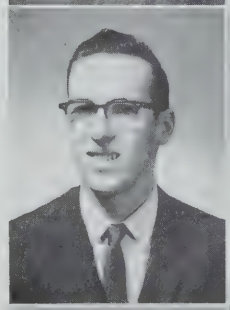

GORMAN, JOSEPH W.
19 Westminster Street
Joe
College
June 15
Track 3
Where there's a will, there's a way.

GILDEA, EDMUND F.
22 Newbury Street
Sonny
Commercial
February 27
Don't say it and you won't regret it.

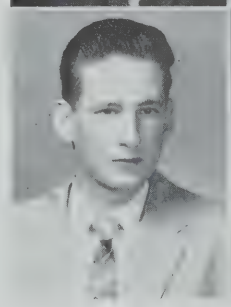

GOUNARIS, ANN IRENE
9 Cameron Avenue
Annie
Commercial
May 1
Honor Guard 1; GAA 1, 2; Room Banker 1, 2; Bowling 1, 2
God helps those who help themselves.

GRANEY, ROBERT F.
42 Woods Avenue
Grains
General
March 11
Fun and action make hours fly.

GRASSIA, SANDRA M.
59 Concord Avenue
Sandy
Commercial
August 18
May the hinges of friendship never grow rusty.

GRAVELLESE, SARAH MARIE
33 Century Street
Sally
Commercial
February 9
Bank Treasurer 3
If at first you don't succeed, try, try again.

GRECO, JOSEPH J.
91 Porter Street
General
September 25
Enjoy today and be worry free; tomorrow may never be.

GREEN, JAMES E.
23 Granite Street
Pumpsy
Commercial
August 8
Enjoy life while you're young.

GREGOIRE, CLARINE IRENE
99 Marion Street
Claire
Commercial
August 17
Studying each day keeps bad marks away.

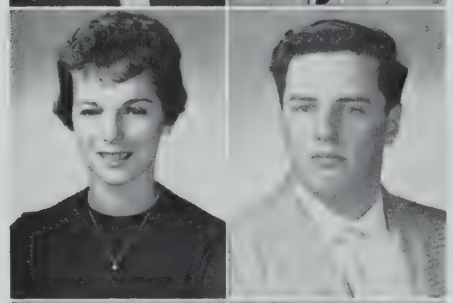
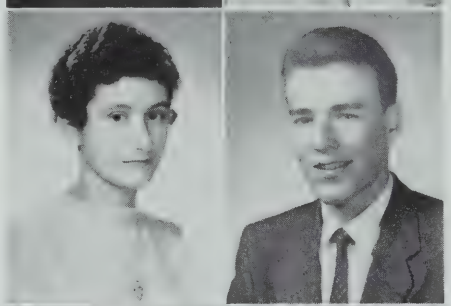
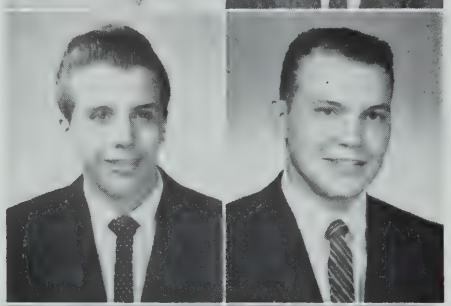
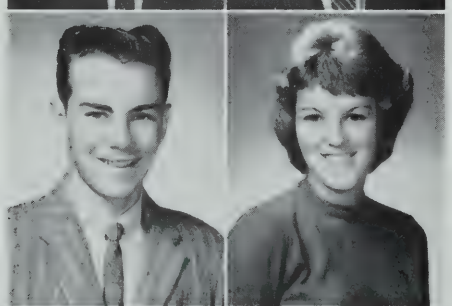

GRIFFIN, WILLIAM H.
79 Curtis Street
Bill
College
March 30
Cross-Country 2, 3; Winter Track 1, 2, 3; Spring Track 1, 2; Track letter
Striving to do better, we often mar what's good.

GRIFFIS, JOSEPH G.
326A Washington Street
College
May 25

GROSSMAN, MICHAEL P.
84 Woods Avenue
Mike
Scientific
November 20
Radiator 2, 3; Science Club 2; National Honor Society
Some rise by sin, some by virtue fall.

GUALTIERI, CHARLES R.
22 Teele Avenue
Commercial
March 20
Football 1, 2, 3; Boys' Glee Club 1, 2; SHS Glee Club 1, 2; Football letter 3
Be yourself; don't ever try to be someone else.

GUARINO, JOAN CAROL
23 Prichard Avenue
Sal
Commercial
November 19
Bowling 3; Badminton 3; Pep Club 3; GAA 3
Laugh, be friendly, also gay—it makes new friends every day.

HADLEY, CAROL J.
620 Mystic Avenue
Sam
Commercial
January 26
Banking 1; National Honor Society
If you would be loved, love and be lovable.

HALEY, MARIETTA L.
8 Barton Street
Stump
College
May 13
Proctor 1, 2; Banking 1; Girls' Glee Club 1, 2; SHS Glee Club 1; Honor Guard 2
So close and yet so far away.

HALPIN, LEO THOMAS
62 Memorial Road
College
June 16
Radiator Staff 3
Nothing succeeds like success.

HAMILTON, BEVERLY ANN
17 Lexington Avenue
Bev
Commercial
July 22
Bank Corps 1, 2; Girls' Glee Club 1, 2, SHS Glee Club 1, 2; GAA 1; Proctor 2; Treasurer 1
She may be quiet, but look again.

HANNAFORD, GRACE M.
71a Hinckley Street
Gracie
Commercial
April 10
Girls' Glee Club 2; Assistant Treasurer 2. 3; Cafeteria Work 1
Always happy, always gay; why can't everyone be that way?

HANSON, MILDRED AMY
51 Central Street
Millie
Commercial
July 16
Live and let live.

HARDY, PAUL R.
14 Lesley Avenue
Shorty
General
April 15
The door to success is marked . . . "push."

HARKINS, CHARLES J.
62 Lowden Avenue
Charlie
General
September 6

HARRINGTON, ANN WELD
45 Tennyson Street
Annabelle
College
June 30
Swimming 2, 3; Softball 1, 3; Bowling 3; Badminton 1
Life is what you make it, so live, man, live!

HARRINGTON, GERALD R.
9 Waterhouse Street
Harry
College
September 15
Baseball letters 2, 2, Captain 3; Track 2, Letter 3
A deuce well earned is a deuce worth having.

HARRIS, CAROLYN JEAN
78 Clarendon Avenue
Carol
College
November 24
GAA 1, 2, 3; Players' Club 2, 3; Good Government 2; Radiator Reporter 1, 2, 3; Radiator Staff 2; Band 1; Honor Guard 2; Student Council 3; GAA letter
Love many, trust few, always paddle your own canoe.

HARRIS, SHEILA ANNE
98 Elm Street
Pony Tail
Commercial
August 11
Smile; it doesn't hurt.

HART, RICHARD A.
478 Somerville Avenue
Dick
College
October 29
It is a luxury to be understood.

HASKELL, DEANE B.
18 Robinson Street
Dino
College
January 6
You're only young once.

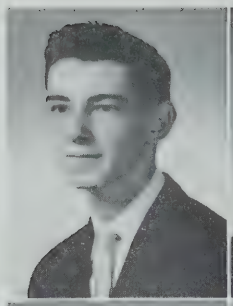

HAYDEN, ROBERT J.
14 Maple Avenue
BooBoo
College
December 16
I love fun. Catch me if you can!

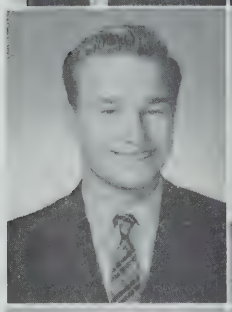

HENDERSON, DONNA E.
97 Curtis Street
June 27
Everybody needs someone to care for.

HODGDON, JOAN B.
16 Lake Street
Jo
Commercial
June 3
Banking 2, 3
Better late than never.

HOLLAND, LINDA M.
5 Palmer Avenue
Commercial
November 28
Love and laughter are life!

HONEY, JUDITH F.
22 Bradley Street
Judy
Commercial
December 19
Bank Treasurer 1, 2
Life is what you make it.

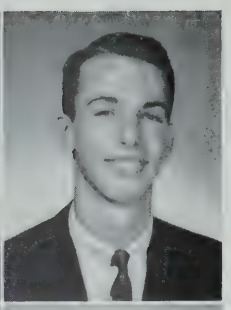

HOWE, EVERETT R.
18 Gilman Terrace
Howie
College
October 10
Track 1, 2, 3
Great oaks from little acorns grow.

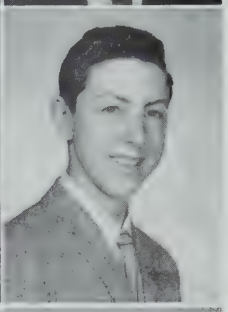

HOYT, DOUGLAS M.
15 Barton Street
Dougie
Commercial
May 13
Art 2; Art Club 2

HUGHES, ARTHUR F.
21 Newbury Street
Art
Commercial
December 1
Radiator Reporter 2; National Honor Society; Boys' State 2
What! Me worry?

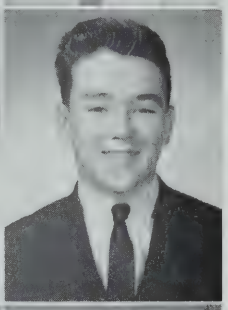

HUGHES, JOHN EDWARD
42 Powder House Boulevard
Jackie
General
December 3
Silence is golden.

HUTCHINSON, WALTER JOSEPH
36 Madison Street
Hutch
Commercial
December 5
Do not put off until tomorrow what you can do today.

IANNILLO, NANCY ANTOINETTTE
6 Tennyson Street
Toni
Commercial
June 13
If at first you don't succeed; try, try again.

INCE, EVELYN M.
53 Cameron Avenue
Evie
College
February 16
Art Club 1, 2, 3; Student Council 2, 3; Radiator Reporter 2
It's nice to be important, but more important to be nice.

IORIO, DIANE M.
47 Partridge Avenue
Dinny
Commercial
May 4
Honor Guard 2
Where there's a will, there's a way.

JAKIMCZYK, WALLACE F.
36 Gordon Street
Wally
General
January 1
Do what you want to do.

JENKINS, PHILIP W.
14 Boston Street
Jenks
General
April 19
He who minds his way, lives to see another day.

JENNINGS, ELSIE FRANCES
74 Vernon Street
Peanuts
Commercial
October 18
Do unto others as you would have them do unto you.

JOHNSTON, ANN CATHERINE
75 Central Street
Pinky
Commercial
July 28
Girls' Glee Club 1; Treasurer 2
If at first you don't succeed; try, try again.

JONES, RITA A.
26 Newbury Street
Jonsey
College
March 4
Girls' Glee Club 1
It is easier to criticize than to create.

JOYCE, MARGARET L.
5 River Road
Peggy
August 10
Proctor 1; Radiator Reporter 1; Art Club 2, 3, Secretary 3
The greatest remedy for anger is delay.

KASKAVIQI, ELLEN
85 Lowden Avenue
College
September 29
Cheerleader 2, 3; Portia 1, 2; Student Council 3; Bank Treasurer 1, 2; Radiator Reporter 3; Art Club 2
Man has his will, but woman has her way.

KAUP, SUSAN
58 Central Street
College
June 17
National Honor Society; Graduating with Honor; Portia 1, 2, 3; Art Club 1, 2; Radiator 1, 2; Co-Literary Editor 3; Yearbook Staff; Student Council 3
What cannot be cured must be endured.

KEANE, MARGARET M.
17 George Street
Terry
Commercial
January 31

KEANE, PRISCILLA LOIS
24 Bromfield Road
Percy
College
September 27
Players' Club 3; GAA 2, 3; Swimming 2, 3; Pep Club 3
Peace is the finest form of happiness.

KEANE, RICHARD L.
73 Josephine Avenue
Rich
General
August 6
Football 2, 3
Wine, women, and song.

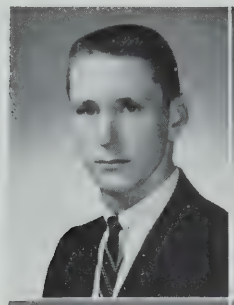

KELLEHER, LAWRENCE J.
67 Broadway
Larry
Commercial
May 24

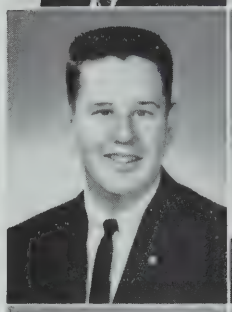

KELLEY, PAUL F.
33 Calvin Street
General
October 31
Much too much work and no play.

KELLEY, THOMAS B.
178 Central Street
Kell
College
July 29
Key Club 2
Anybody is a fool who wants something for nothing.

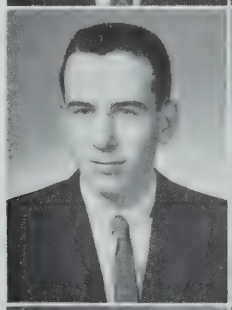

KELLEY, WILLIAM M.
50 Garrison Avenue
Kell
College
September 17
Let us enjoy pleasure; it does not remain long.

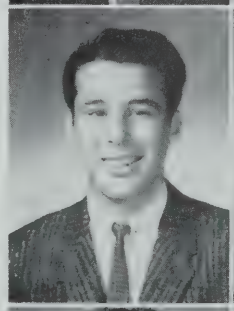

KELLY, CAROL A.
28 College Hill Road
Kell
College
January 15
Swimming 1; Bowling 1
If at first you don't succeed, you're average.

KELLY, JOYCE M.
42 Glenwood Road
Commercial
March 27
Radiator Reporter 1
A happy smile costs nothing but means so much.

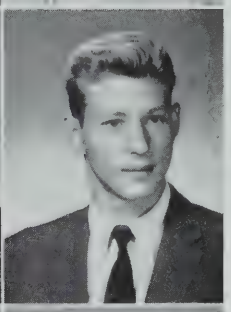

KELLY, RONALD C.
36 Upladn Road
Ronnie
College
October 25
Football 1, 2; Boys' Glee Club 1; SHS Glee Club 1
When you smile the whole world smiles with you.

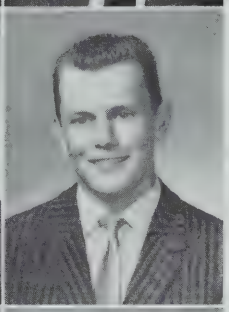

KEMPTON, ROBERT G.
12 College Hill Road
Bob
College
March 31
Hockey 2; Hockey letter 3
Life is but a game to be played.

KENNEDY, JOANNA M.
6 Park Place
Commercial
May 22

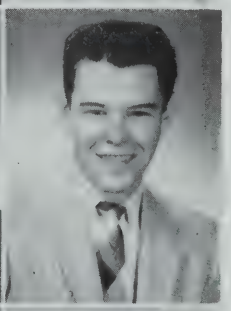

KENNEY, WILLIAM
43 Porter Street
College
November 10
Boys' Glee Club 2; Entertainment Group 1, 2
And miles to go before I sleep.

KEOUGH, ROBERT W.
47 Perry Street
General
College
May 21
Boys' Glee Club 1
Look before you leap, then leap.

KERGER, PETER FRANCIS
580 Mystic Avenue
Skipper
Commercial
September 14
My only ambition is to succeed.

KTONA, KATHERINE J.
595 Broadway
College
Kathy
October 7
SHS Glee Club 1, 2; Girls' Glee Club 1, 2; Pep Club 3
Don't lose your temper; just keep smiling.

LA CAMERA, PETER
48 Madison Street
Pete
General
October 1
That's life.

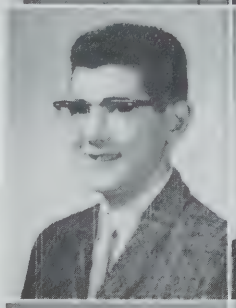

LA FRENIERE, RICHARD H.
93 Ossipee Road
Frenchie
College
June 1
Tragedy and comedy always go hand in hand.

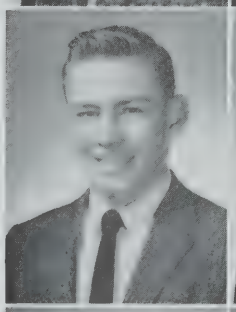

LAIDLEY, WILLIAM R.
47 Harrison Street
Bill
College
October 19
Science Club 2, 3; Glee Club 2; Student Council 3
Better late than never.

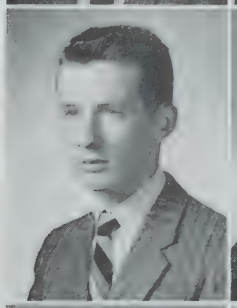

LAMBERT CAROL ANN
42 Vinal Avenue
Scooper
College
October 12
Girls' Glee Club 2, 3; SHS Glee Club 2, 3; Cheerleader 3, Letter 3; Players' Club 2; Radiator Reporter 1, 2; Honor Guard 1
To meet, to know, to love, and then to part, is the sad tale of many a human heart.

LAMORETTI, F. THOMAS
10 Moore Street
Tom
College
July 15
I came, I saw, I conquered.

LANCASTER, EUGENE W.
66 Clarendon Avenue
Gene
Scientific
January 18
Entertainment Group 1, 2; Boys' Glee Club 1, 2, 3; President Boys' Glee Club 2, 3; Track Team 1; Room Proctor 3
Sing along with me.

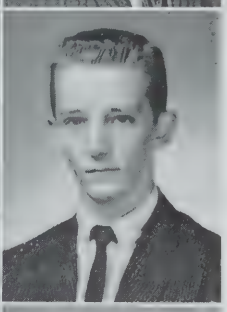

LA PIANA, FRANCIS A.
65 Glen Street
Fran
College
June 6
Better to be thought a fool, than to speak and remove all doubt.

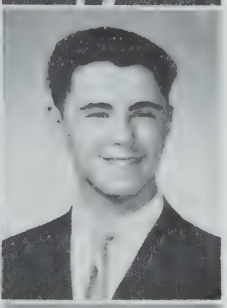

LA SCALA, ELIZABETH ALICE
82 Concord Avenue
Betty
Commercial
July 14
Honor Guard 1
He who laughs last, laughs best.

LAVOIE, CAROL ANN
16 Sterling Street
Cal
Commercial
August 8
Art Club
Pretty is as pretty does.

LEACH, RICHARD C.
85 Moreland Street
Dick
College
June 21
Track 2
All life is an experiment.

LEAHY, JOHN JOSEPH
35 Otis Street
Red
College
November 6
Live today, you may be dead tomorrow.

LECCESE, FRANCES ANN
18 Mansfield Street
Fran
Commercial
February 4
Honor Guard 1
If at first you don't succeed, try and try again.

LEPORE, VIRGINIA CATHERINE
77 Wheatland Street
Jeannie
College
January 26
Music is the expression of the soul.

LEVILLE, ROBERT RAYMOND
31 Nashua Street
Bob
College
December 19
To be great is to be misunderstood.

LIBERACE, JULIA F.
166 Highland Avenue
College
May 27
Radiator Staff 1, 2, 3; Portia 1, 2, 3; Girls' Glee Club 1; Junior Community Chorus 1

LIM, JAMES L.
110 Dover Street
College
December 20
Meet problems as they occur.

LINARDY, JOYCE MARION
34 Jay Stret
Joy
Commercial
April 13
Girls' Glee Club 1, 2, 3; Honor Guard 1
Without love and laughter there is no joy.

LINEHAN, RICHARD
49 Tennyson Street
Commercial
May 31
Silence is golden.

LITTLEHALE, ROBERT W.
225 Pearl Street
Chief
College
November 15
Track 2, 3
Wait a minute.

Lo CONTE, MARION JOAN
77 Wheatland Street
Commercial
March 11
Girls' Glee Club 1, 2; Entertainment Group 1, 2; Proctor 2; Graduation Chorus 1; Girls' Choir 1
A person is only as good as his word.

LUCCA, NANCY R.
16 Fairfax Street
Commercial
July 12
Banking 3

LUCREZIANO, JEAN MARIE
103 Bartlett Street
Jeannie
Commercial
September 7
Girls' Glee Club 1, 2, 3; SHS Glee Club 1, 2, 3
Smile and the world smiles with you.

LYONS, THOMAS F.
249 Highland Avenue
Pampa
General
March 4

MacARTHUR, DOUGLAS A.
364 Highland Avenue
General
June 15

MacCALLUM, DONNA S.
75 School Street
Commercial
July 7
We can't all achieve greatness, but we can practice goodness.

MacDONALD, JEAN F.
17 Rogers Avenue
Jeannie
Commercial
January 28
Girls' Glee Club 1; GAA 1; Proctor 2, Treasurer 1
Her little mouth is never still, talk she must, and talk she wil.

MacDONALD, JUNE B.
55 Fremont Street
Commercial
December 7

MacDONALD, MURRAY A.
20 Madison Street
Mur
College
January 8
Track 1; Captain Hockey 3; Hockey Letters 1, 2, 3
Don't judge a man by his size.

MacGREGOR, BONNIE B.
110 Thurston Street
College
June 29
Drum Majorette 1; Leader 2; Bowling 2, 3; Girls' Glee Club 3; SHS Glee Club 3; Good Government 1, 2; Radiator Staff 3; Junior Prom Committee 2; National Honor Society; Class Day Committee; Graduating with Honor
Call me anything but early.

MACIEJEWSKI, WALTER J., JR.
146 Hudson Street
Mr. Magoo
College
October 11
SHS Glee Club 1, 2, 3; Student Council 3
All questions are answered in due time.

MacISAAC, JOHN L.
171 Powdler House Boulevard
Mac
College
August 18
Band 1, 2; Student Council 1, 2; Sophomore Executive Committee; Radiator 3; Proctor 1; Yearbook Staff 3
He who laughs last, laughs best.

MacISAAC, KATHLEEN MARY
30 Warren Avenue
Kathy
Commercial
September 18
Girls' Glee Club 1, 2; SHS Glee Club 2; Art Club 2, Recording Secretary 3; Cheerleading 2
Do unto others, as you would have done unto you.

MacKINNON, IRENE A.
16 Austin Street
Ninnie
Commercial
April 14
A life with a smile is a life worth while.

MACONE, DOMINIC F.
73 Marion Street
Chock
Commercial
April 12
To err is human; to forgive, divine.

MACONE, THERESA MARIE
73 Marion Street
Terry
Commercial
April 12
Banking 1
Life is what you make of it.

MAFFEO, ROSEMARIE ANNE
17 Jackson Road
Commercial
September 18
GAA 1, 2, 3; Bowling 1, 2, 3; Softball 2, 3; Badminton 3; Captain Softball 2
To err is human, to forgive, divine.

MAGNO, PATRICIA ANN
26 Fremont Street
Patty
Commercial
March 30
God never imposed a duty without giving time to do it.

MAGNUSSON, BARBARA JEAN
11 Waterhouse Street
General
November 28
Art Club 1, 2, Treasurer 3; National Honor Society

MAHAIRAS, RALPH
41 Temple Street
Greek
College
January 24
The only evil I find in idleness is unhappiness.

MALOON, EVELYN
82 Munroe Street
Evie
College
October 27
Portia 1, 2, 3; Basketball 1, 2, 3; Vice-President National Honor Society; Graduating with Honor
Possunt, quic posse videntur.

MANCUSO, JANET JEAN
38A Moreland Street
Jan
Commercial
October 5
Banking 1
Smile and the world smiles with you.

MANEY, WILLIAM J.
49 High Street
Bill
College
July 17
Players' Club 2, 3; Webster 2; Science Club 2, 3, Vice-President 3; National Honor Society
Those of few words, accomplish little.

MANTZOUKAS, MARIA
136 North Street
Commercial
October 18
Banking 1, 2, 3; Homeroom Treasurer 3; National Honor Society
Friends are like gold; the more you have the richer you are.

MANUEL, DOROTHY M.
85 Newton Street
Dottie
Commercial
September 17
Red Cross Representative
Do unto others as you would have them do unto you.

MARCIELLO, ALEXANDER A.
7 Garfield Avenue
Alex
College
January 10
Players' Club 1, 2, 3; SHS Glee Club 1, 2, 3; Band 1, 2, 3; Boys' Glee Club 1, 2, 3; Webster 2; President Players' Club 3
Smile and the world smiles with you.

MARDEROSIAN, ARAM P.
101 W. Adams Street
College
September 1
Proctor 3
Those who think they can't are generally right.

MARDIROSIAN, ROSEMARY
41 Thorndike Street
Rosie
Commercial
July 20
The first hundred years are the hardest.

MARKS, NANCY B.
11 Marion Street
Commercial
April 3
Those who keep happy by being happy, never have time to be sad.

MARTORELLA, JOHN G.
51 Avon Street
Johnny
General
October 20
Track 2, 3
Still waters run deep.

MATARAZZO, JEAN MARIE
149 Central Street
Jeanni
Commercial
January 7
Honor Guard 2; Radiator Reporter 2
What is life—a hope, a dream, a prayer.

MAZZOLA, ANTOINETTE M.
43 Puritan Road
Muzzy
Commercial
April 29
Student Council 1; Junior Night; Cheerleading 2, 3; GAA 1, Treasurer 2, Secretary 3; Executive Board 2, 3; Honor Guard 2, 3; Basketball 1, 2, 3; Room Reporter 1, 2; Proctor 1; GAA Awards; Cheerleader's letter
If laughter were a crime, I would be its master.

McCABE, PATRICIA ANN
20 Glenwood Road
Patty
Commercial
September 26
Room Treasurer 2; Library Assistant 2; Red Cross Representative 3
Little things mean a lot.

McCARRON, MARGARET
13 Laurel Street
Margie
Commercial
May 24
Live and let live.

McCARTHY, CAROLINE SANDRA
24 Farragut Avenue
Sandy
Commercial
March 29
Glee Club 1; JVCC 1
Still waters run deep.

McCARTHY, EUGENE E.
158 Broadway
Mac
General
June 2
Football 1; Band 1; Radiator 2; Proctor 3
He who hesitates is lost.

McCOY, ELAINE MARIE
420 Medford Street
Porky
College
January 29
Pep Club 3; GAA 1, Vice-President 2; Proctor 2; Swimming Manager 2; Swimming 1, 2; Red Cross 3; Medal in swimming; Trophy in Bowling
Why all this toil for the triumphs of of an hour.

McDONAGH, KEVIN R.
41 Montrose Street
Kev
College
June 15
If at first you don't succeed, try, try again.

McDONALD, JOAN
163 College Avenue
Joannie
Commercial
March 16
Honor Guard
He who laughs last laughs best.

McELROY, ARTHUR J.
24 Thorpe Street
Art
College
September 12
Basketball
Wake up and live; life is all too short.

McRAE, BARBARA J.
73A Bonair Street
Babs
Commercial
October 16
Swimming 2; Bowling 2
Hope for the best; expect the worst; take whatever comes.

McGOWAN, SALLY MARIE
70 Hudson Street
Salice
Commercial
January 4
Life is full of sorrow and laughter.

MEDEIROS, AGNES E.
6 Rose Street
Honey
Commercial
August 12
Where there's fun she's always in it; never still for half a minute.

McISAAC, JUDITH A.
36 Brastow Avenue
Judy
Commercial
July 3
Treasurer 1; GAA 1, 2, 3; Banking 1
Memory is the diary that we all carry with us.

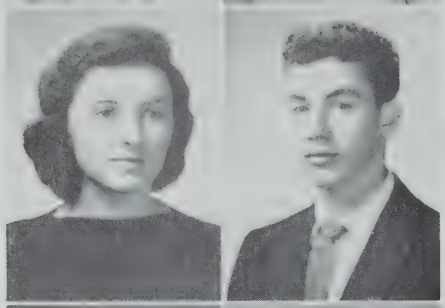

MEGNA, VINCENT
41 Meacham Street
General
April 5

McLUCAS, NANCY
210 Summer Street
Sam
College
April 22
GAA 1, 2; Majorette 1; Captain 2, 3; Assistant Proctor 3; Library Assistant 2; Radiator Reporter 1, 2
All I want of life is love and laughter.

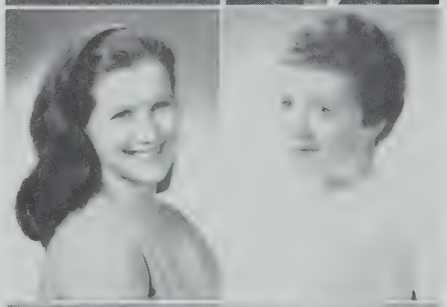

MELLOR, ELLYNN D.
46 Pickney Street
Ellie
College
December 7
One laugh may dry many tears.

McMASTER, JUDITH A.
88 Cross Street
Judy
Commercial
June 8
Bank Corps 1, 2; Honor Guard 1
Laugh, and the world laughs with you.

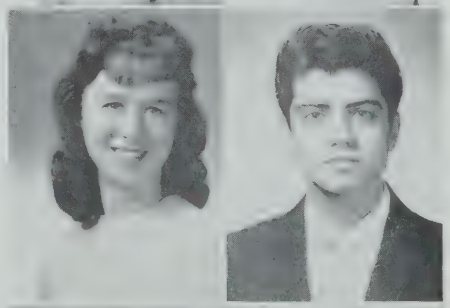

MENKELLO, FRED V.
45 Princeton Street
College
March 22
National Honor Society; Graduating with Honor
Happiness is the end at which all actions aim.

McPHERSON, MARY JANE
66 Hinckley Street
Janey
Commercial
January 19
Bank 1; Cafeteria 1, 2
Days of youth are days of beauty.

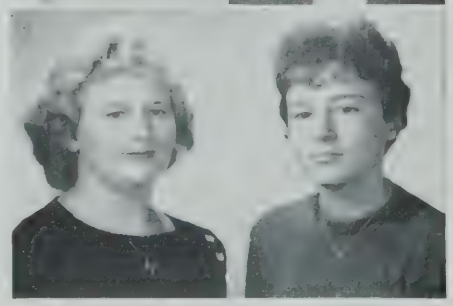

MESCHINO, ANN M.
85 Bonair Street
Inch
College
May 2
Girls' Glee Club 2; SHS Glee Club 2
Good things come in small packages.

MEYERS, RICHARD D.
99 Heath Street
Richie
May 2
General
Football 2, 3; Track 1, 2, 3; Football letter 2, 3

MICELI, MARIE F.
8 Mortimer Place
Celery
College
November 24
Girls' Glee Club 2
Work fascinates me; I could sit and watch it for hours.

MICHITSON, HAROLD C.
46 Walker Street
Butch
College
February 26
Band 1, 2; Radiator Reporter 1
Neither a borrower nor a lender be.

MILLIGAN, JEANETTE MARIE
88 Albion Street
Commercial
November 27
A life with a smile is a life worthwhile.

MIMINOS, MARIO MARK
201 Summer Street
Big Mark
College
March 4
A little nonsense now and then.

MINESKI, RICHARD W.
24 Ashland Street
Scientific
March 11
Basketball 1, 2, 3; Track 2, 3; Track Letter 2, 3; Basketball Letter 3

MITCHELL, DIANE CAROL
25 Teele Avenue
College
November 25
Badminton 1; Assistant Proctor 2; Portia 3; Art Club 3

MITCHELL, GERADLINE
11B Cameron Avenue
Gigi
College
November 26
GAA 1; Honor Guard 1; Banking 1, 3
It matters not how long we live, but how!

MOLLOY, JOHN P.
20 Putnam Road
Hank
General
March 3

MOONEY, DOROTHY ANN
33 Fairfax Street
Dottie
College
May 26
Girls' Glee Club 1; Music Librarian 2; SHS Glee Club 1, 2; Student Council 1; Basketball 1, 2, 3; Pep Club 3; GAA Letters, 1, 2; Softball 1, 3; Bowling 3; Badminton 1; National Honor Society
Many a true word is spoken in jest.

MOORE, JOHN ART
76 Woods Avenue
Jackie
College
May 7
Life's but a walking shadow.

MORANDI, PAUL M.
102 Prospect Street
College
February 19
Boys' Glee Club 2, 3
Things which have happened, I dare not tell, so to the school I say farewell.

MORGAN, MARILYN R.
281 Alewife Brook Parkway
Commercial
November 27
Honor Guard 2
Her little tongue is never still; for talk it must, and talk it will.

MORGAN, RUSSELL JOSEPH
74 Park Street
Russ
College
August 22
Boys' Glee Club 2, 3
A smile for every friend and a friend for every smile.

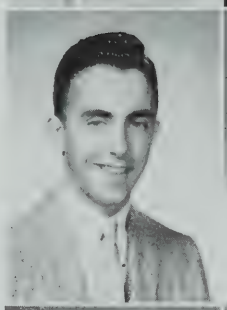

MORIARTY, JANE E.
128 North Street
Moe
Commercial
January 18
GAA 1, 2; Basketball 1, 2; Softball 1, 2; GAA Letter
Sarcasm is the lowest form of wit!

MOSHER, SANDRA
15 Kenwood Street
Sandy
College
August 14
GAA 1, 2; Badminton 1, 2; Honor Guard 1; Girls' Glee Club 2; Homeroom Treasurer 1, 2, 3; Bank Corps 1, 2
Everything comes to those who wait.

MUCCI, JANET R.
1 Partridge Avenue
Mooch
Commercial
October 13
Assistant Proctor 1; Red Cross Representative 1; Honor Guard 1
Life is what you make it.

MULLOY, EDWARD F.
36 Claremon Street
July 6
Hockey 2, 3; Letters 2, 3
Haste makes waste.

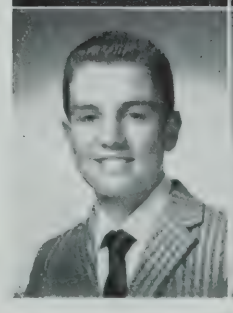

MUNROE, JAMES L.
11 Hall Avenue
Jim
November 9
Scientific
Key Club 2, President 3; Science Club 2, 3; Webster, President 2; Track 2, 3; National Honor Society; Science Club, Vice-President 3, Treasurer 2
Cogito, ergo sum.

MURPHY, JOHN K.
15 Harold Street
Lefty
Commercial
September 9

MURPHY, LOIS ANN
7 Jasper Street
Commercial
January 23
GAA 1; Badminton 1; Bank Corps 1, 2; Radiator Reporter 2
Don't give up the ship.

MURPHY, MARY GRACE
78 Bailey Road
Commercial
February 17
Make new friends, but don't forget the old ones.

MURPHY, ROBERT J.
17 Henry Avenue
Bob
General
February 27
Art Club 1, 2, 3
To thine own self be true.

MURRAY, PAUL DAVID
38 Bartlett Street
College
May 21
President Senior Class; President Junior Class Eastern Mass. Div. of Student Councils; Student Council 2, 3; Football 1, 2, 3; National Honor Society
Life is but a bridge.

MUZZIOLI, PAUL C.
15 Chandler Street
Muzzy
General
February 2
Do what you have to do and a little more to be sure.

NARDONE, LORETTA KAREN
106 Walnut Street
Lori
Commercial
January 11
GAA 1, 2, 3; Entertainment Group 1, 2; Girls' Glee Club 1, 2, 3
Friendship can't be bought.

NATALE, ANGELA D.
370 Medford Street
Angel
Commercial
June 7
GAA 1, 2, 3; Badminton 1, 2; Swimming 1, 2, 3; Captain of Girls' Swimming 3; Homeroom Proctor 2; Bowling 1, 2, 3
Men have their will, but women have their way.

NEARY, JOSEPH M.
44 Meacham Road
Red
General
July 31
Eat, drink, and be merry, for tomorrow may never come.

NENER, PAMELA KATHRYN
70 Lowden Avenue
Pam
Commercial
September 13
Assistant Librarian 2
Always wear a smile.

NEWELL, RITA M.
8 Thurston Street
Commercial
Petie
February 26

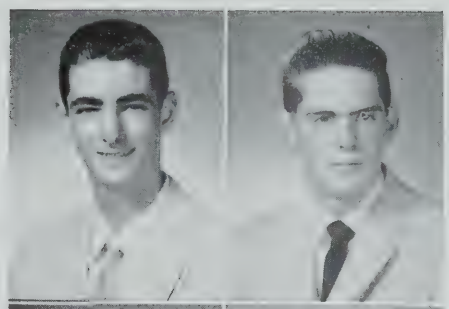

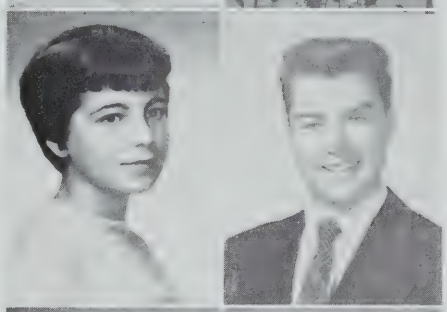

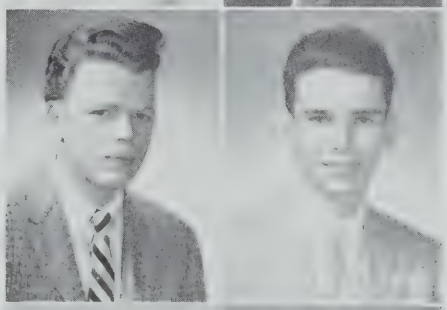

NEWTON, PAUL F.
43 Gorham Street
General
April 7
To each his own.

NICKERSON, GEORGIA LEE
2 Giles Park
George
Commercial
February 27
Bowling 2
A light heart lives long.

NOLAN, JAMES JOSEPH
41 Hancock Street
General
January 2

NOLAN, MICHAEL THOMAS
46 Francesca Avenue
Mike
General
January 23
I may look busy but I am only confused.

NORMAN, CAROLE ANN
122 Pearl Street
Commercial
March 12
Laugh your way through life.

NUSENOFF, SANDRA LEE
72 Line Street
Sandy
College
June 7
Proctor 2; Radiator Reporter 3; Bowling 3; Art Club 1; GAA 3
Who would be a man must be a nonconformist.

O'BRIEN, DANIEL JOSEPH
4 Canal Lane
October 15
College

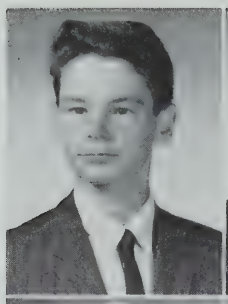

O'HARE, RICHARD
86 Highland Road
Richie
General
July 8
Never have a dull week-end.

O'BRIEN, LOIS MARGARET
133 Albion Street
Commercial
September 23
Proctor 1; Banking 2
It doesn't cost anything to smile.

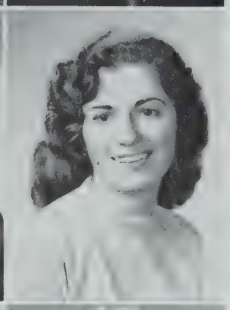

O'KEEFE, ROSEMARIE TERESA
3 Vine Street
Tessie
Commercial
December 4
Laugh and the world laughs with you.

O'BRIEN, NANCY M.
37 Central Street
Dimples
Commercial
June 1
GAA 1; Radiator Reporter 3
Go among people; don't avoid them.

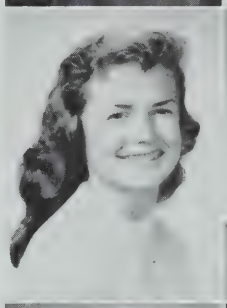

OLIVIERI, JEAN J.
21 Wheeler Street
Jeanne
Commercial
September 20
Bowling 1; Banking Treasurer 1
That did it!

O'CONNOR, LORRAINE MARIE
633 Somerville Avenue
Lolly
Commercial
March 9
Laugh and the whole world laughs with you.

O'ROURKE, ELIZABETH ANN
135 Central Street
Betty
College
February 4
Treasurer 1, 2; Proctor 1; Future Nurses' Club 3
Shy, yes, but determined to achieve my goal.

O'GARA, JOHN P.
21 Sargent Avenue
Jack
General
October 21
Student Patrol 3

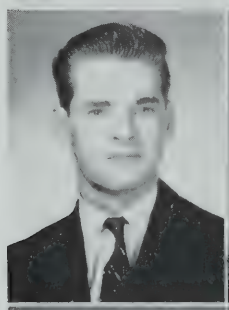

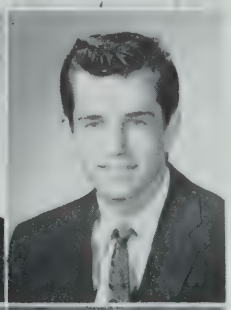

OTHMER, EDWARD F.
53 Edgar Avenue
Ed
General
December 17
Room Treasurer 2; Proctor 3
Live, love and laugh, especially laugh.

OGREN, LENNART R.
24 Curtis Avenue
Lenny
College
June 18
SHS Glee Club 2, 3; Boys' Glee Club 1, 2, 3; Vice President 2, 3.
Forgive others often, yourself, never.

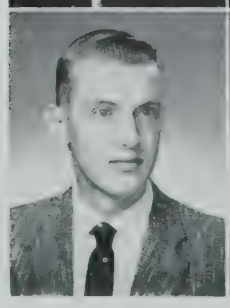

PAGANO, VIRGINIA A.
24 Belknap Street
Ginny
Commercial
October 21
Bank treasurer 3
One smile is worth a million tears.

PAINO, BART J.
82 Concord Avenue
Alvin
College
November 21
Let me insist on having my say.

PALANGIO, JOSEPH WILLIAM, JR.
6 Hillside Circle
General
October 2
The more you go after, the more you get.

PANETTA, CAROLYN M.
208 Powder House Boulevard
College
December 27
GAA 3; Bowling 3
Keep smiling; you'll live longer.

PAPALUCA, PAUL F.
82 Fremont Street
Pappy
College
September 8
Sophomore Executive Committee; Student Council 1, 2, 3; Key Club 3; Science Club 2; Class Officer 2, 3; Room Treasurer, 1, 2; Bank Corps 1, 2; National Honor Society
Keep smiling, even if it hurts.

PARISE, ROSE MARIE
69 Lowell Street
Rosey
Commercial
November 2
Honor Guard 2; Bank Treasurer 3
Let a smile be your umbrella.

PARSONS, BARRY CLIFFORD
14 Landers Street
Cliff
College
November 12
Politeness ruins conversation.

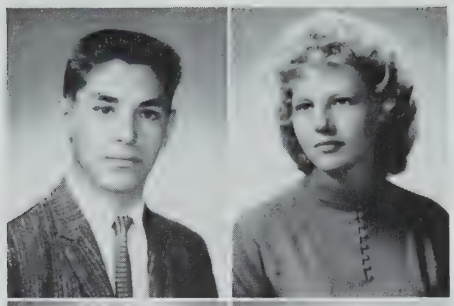

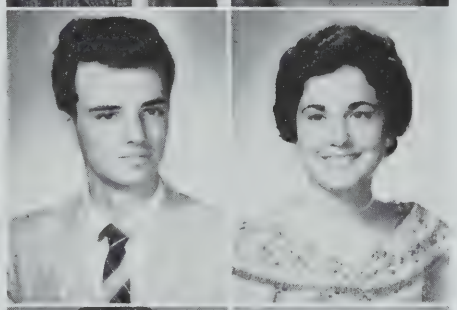

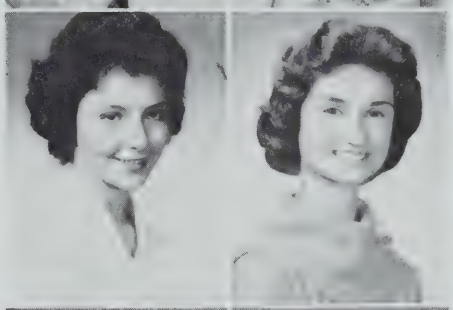

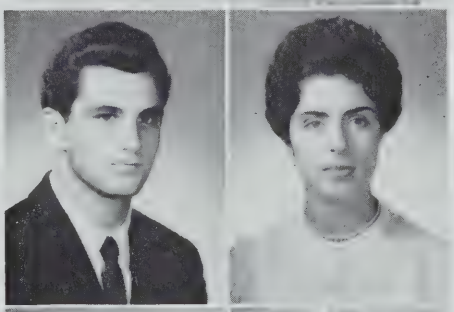

PARSONS, JACQUELINE IRENE
295A Beacon Street
Jackie
Commercial
February 5

PASCIUTO, MARIE
6 Bedford Street
Commercial
April 5
Silence is golden.

PASSERO, ELEANOR MARY
40 Elmwood Street
Ellie
College
February 1
Girls' Glee Club 1, 2, 3; SHS Glee Club 1, 2, 3; Cheerleader 2
Reverie makes a day go faster.

PEARSON, ANITA MARILYN
131 Albion Street
College
November 6
Players' Club 2, 3, Treasurer 3; Pep Club 3; GAA 3; Swimming 3; Radiator Reporter 3; Honor Guard 1
Somewhere, over the rainbow.

PEARSON, DIANE A.
86 Lowell Street
Commercial
March 22
He who laughs last, laughs best.

PENEZIC, HELEN E.
16 Stanford Terrace
Helen
Commercial
May 5
Banking 1, 2, 3
The only way to have a friend is to be one.

PENNACHIO, VINCENT J.
20 Pennsylvania Avenue
Vinnie
Commercial
December 4
If at first you don't succeed, try, try again.

PEONA, JOHN V.
58 Boston Street
Sugar
College
September 8
Cross Counrty 1; Baseball 1, 2; SHS Glee Club 2; Boys' Glee Club 1, 2, 3.
Keep looking for the pot of gold at the end of the rainbow.

PERKINS, JEAN A.
24 Quincy Street
Commercial
September 22
While there's life, there's hpoe.

PERRY, PHILIP M.
27 Moore Street
Phip
College
June 16
Boys' Glee Club; SHS Glee Club; Football, Basketball and Baseball Letters
Do unto others as you would have them do unto you.

PETERS, JUDITH PATRICIA
8 Edgar Court
Judy
College
March 17
Class Secretary 2, 3; Student Council 2, 3; Cheerleader 2, 3; Honor Guard 1, 2; GAA Executive Board 2, 3; Basketball 1, 2, 3; Golf 2, Captain 3; Softball 1, Manager 2, 3; National Honor Society
Keep smiling! It makes people wonder what you're up to!

PETERS, MICHAEL PAUL
105 Jaques Street
Mike
College
July 30
Baseball 2, 3
Take things as they come.

PIASECKI, JOHN H.
231 Willow Avenue
College
December 28
If you want knowledge, you must toil.

PICKETT, JANE ELIZABETH
22 Woodbine Street
Rusty
Commercial
November 23
Love to live; live to love.

PICKLES, DOROTHY ANN
21 Morton Street
Dottie
Commercial
December 28
Banking 1, 2
Life is what you make of it.

PIGNONE, REYNOLDS DANIEL
10 Cady Avenue
Rennie
General
April 29
J.V. Baseball 1, 2
Fight for what you haven't got.

PIOLI, FRANCIS LAURENCE
49 Farragut Avenue
Frank
Scientific
October 8
Track 2, 3; Science Club 2

PISANI, WILLIAM THOMAS
6½ Ivaloo Street
Billy
College
July 17
One cannot know everything.

PISARI, NANCY JANE
37 Nashua Street
Maggie
Commercial
March 25
Honor Guard 1; Proctor 1; Radiator Reporter 1
What fools we mortals are!

PISCO, DOLORES M.
53 Adams Street
Commercial
October 24

PITCHER, MARLENE FRANCES
137 Powder House Boulevard
Marnie
Commercial
January 26
Radiator Reporter 1, 2; Bank Treasurer 1, 2
Smile though your heart is aching.

PIZZELLI, JEAN M.
68 Park Street
Commercial
August 14

POLITO, PETER JOHN
14 Ossipee Road
College
October 13
Somerville Reporter at Boston Association of Retarded Children 1, 2; Assistant Proctor 1, 2; National Honor Society
Tell the truth and love thy neighbor.

POPLAWSKI, ADELE V.
16 Waldo Avenue
Del
Commercial
July 25
Room Treasurer 3
To have friends, you must be one.

POWELL, ALBERTA S.
110 Line Street
Berta
College
July 12
Girls' Glee Club 1, 2, Vice-President 2; SHS Glee Club 2; Junior Community Chorus 1; GAA 1, 3; Swimming and Bowling; Girls' Choir 1
I can't say no.

PRATO, DOMENIC ROBERT
14 Cherry Street
College
February 8
Silence is the mother of virtue.

PRESTON, CHARLES HENRY
103 Summer Street
College
June 14
Make as much money as you can, while you can.

PRICE, ARLENE RUTH
41 Belknap Street
Pricey
College
January 10
Radiator Reporter 1, 2; Room Treasurer 2, 3
I'm going to live, live until I die!

PUGLIA, ROSE MARIE
143 North Street
Ro
Commercial
January 8
Girls' Glee Club 1; Honor Guard 1
Character is the diamond that scratches every other stone.

QUINLAN, WILLIAM JOHN
14R Carlton Street
Billy
Commercial
February 15
Glee Club; Football 1, 2, 3; Basketball 1; Baseball 2, 3; Student Council; Football and Baseball letters
I'd rather be right than be president.

QUIRK, JAMES F., JR.
63 Cherry Street
General
January 30

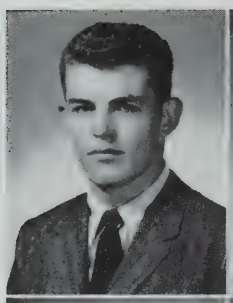

REI, NUNO M.
143 West Adams Street
Norm
Scientific
July 17
Webster 2, 3; Secretary Webster 2, 3
Never let the tongue be sharp as a knife.

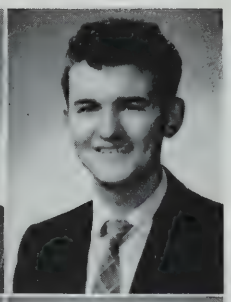

RADOCHIA, ROBERT T.
9 Jaques Street
Bob
College
April 29
Basketball 1, 2, 3; Track 2, 3
The son of a king need not be a king.

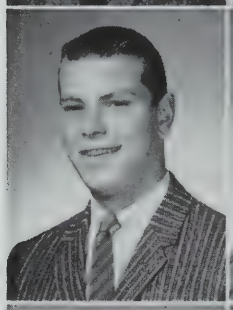

REI, THERESA M.
143 West Adams Street
Terry
Commercial
April 20
SHS Glee Club 2; Girls' Glee Club 1, 2; Radiator 3; National Honor Society
When in doubt, do the friendliest thing.

RANIA, CAROLYN R.
27 Murdock Street
Misty
College
April 15
Banking 1 Pep Club 3; Proctor 1; Treasurer 1, 2, 3
Everything happens for the best.

REID, ROBERT R.
31 Prescott Street
College
June 6
Track 1, 2
Live it up while you can, or when you're still young.

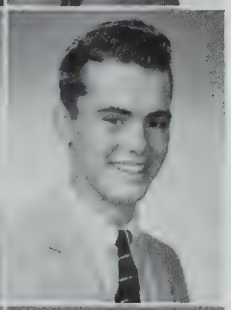

RECEPUTO, ROBERT F.
464 Broadway
Rece
College
February 21
Live each day as it comes.

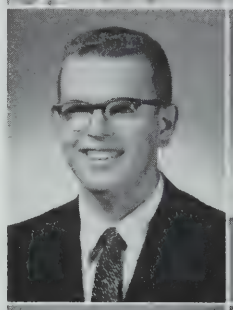

REYNOLDS, PAUL D.
4 River Road
General
September 18

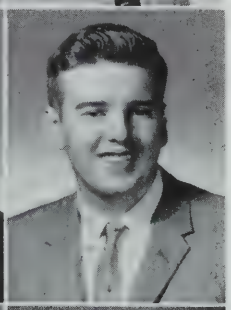

REDMOND, MARY CAROL
81 Lowell Street
M.C.
Commercial
May 9
Class Proctor 2
A smile can win many friends.

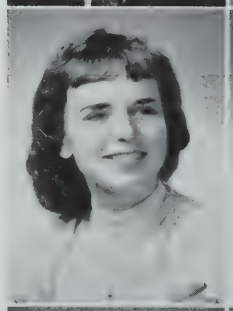

RICCARDI, RITA
58 Craigie Street
College
August 23
Radiator 1, 2, Lit. Ed. 3; Yearbook Staff 3; Portia 1, 2, 3; Players' Club 1, 2; Boys' Glee Club Accompanist 1, 2; GAA 1, 2; Graduating with Honor; National Honor Society
Tomorrow, and tomorrow, and tomorrow.

REGOLINO, CONNIE M.
104 Governor Winthrop Road
Con
Commercial
December 22
GAA 1, 2; Basketball Team Captain 1, 2; Badminton 1; Executive Board 2; Honor Guard 2; Student Council 2
Some think the world is full of fun and frolic—so do I!

RICCI, DOROTHY EVELYN
6 Belmont Street
Dotty
Commercial
February 26
Honor Guard 2; Room Treasurer 2, 3
A smile is shown the world wide.

RICCI, RONALD D.
57 Roseland Street
Ronny
January 20
Track 3; Art Club 3; Science Club 2
Be yourself.

RICHARDS, CAROL ANN
24 Beacon Place
Commercial
June 6
Bank Treasurer 3
That did it.

RIGAZIO, MARILYN ANN
85 Vine Street
Mimi
Commercial
July 26
Banking 1, 2, 3; Class Proctor 2; Bowling 2; National Honor Society
Today's dreams become tomorrow's realities.

RINGLAND, JAMES H.
35 Montrose Street
Shorty
General
February 28
Basketball 1, 2, 3; Captain 3

ROBERTS, DONALD E.
81 College Avenue
Doo-Doo
College
May 8
JV Baseball 1

ROBERTS, EDWARD JAMES
14 Greenwood Terrace
Eddie
College
May 13
Science Club 2, 3

RODERICK, LINDA DENISE
67 Cameron Avenue
Lynn
Commercial
November 29
Honor Guard 2

RODGERS, MICHAEL JOSEPH
14 Bolton Street
Mike
College
October 4
Wait and see what happens.

ROGERS, CATHERINE A.
18 Mystic Street
Cathy
Commercial
September 26
Assistant Proctor 3
Do right and fear nothing.

ROMANO, MARIE LUCILLE
372 McGrath Highway
Ree
Commercial
December 13
Banking 1, 2, 3; Bowling 1; Honor Guard 1; Treasurer 3
Don't waste time, have fun. Life is too short.

RONAYNE, JAMES J.
13 Henderson Street
General
March 31
To be or not to be, that is the question.

RONCHETTI, DONALD R.
4 Berwick Street
Don
College
January 14
Band 1

ROSE, LORRAINE C.
75 Wallace Street
Lorie
Commercial
February 4
He who laughs last, laughs loudest.

ROSS, JOHN T.
9 Raymond Avenue
Butch
General
June 6
Boys' Glee Club 2, 3; SHS Glee Club 2, 3; Proctor 1

ROTHERY, DIANA
11 Crocker Street
Di
Commercial
December 1
A smile is worth nothing until it is given away.

ROYAL, CAROLE M.
27 Aldrich Street
Commercial
January 24
Live and let live.

RUSSELL, ROSE ELAINE
21 Jackson Road
Pee Wee
Commercial
April 12

RUSSO, RONALD J.
53 Pearson Avenue
Ronnie
College
December 6
Science Club 2, 3; Players' Club 2; Radiator Reporter 1; Home Room Proctor 3; National Honor Society
Where there is a will there is a way.

RUSSO, WILLIAM EDWARD
99 Marion Street
Bill
General
September 29
Bill is quiet, but so is dynamite until it explodes.

RYAN, JAMES C.
12 Evergreen Avenue
Jimmy
General
October 12
Proctor 3
A person is only as good as his word.

RYAN, PATRICIA ELLEN
18 Leland Street
Pat
College
March 25
Red Cross Representative 3

RYAN, VIRGINIA MARIE
12 Evergreen Avenue
Gina
Commercial
May 14
Do right and fear nothing.

RYER, RUTH A.
54 Farragut Avenue
Ruthie
College
December 4
SHS Glee Club 2, 3; Girls' Glee Club 2, 3; GAA 1; Junior Community Chorus; Choir 1; National Honor Society
Sera nimis vita est crastina; vive hodie.

SACCO, JAMES RICHARD
72 Central Street
Jimmie
General A
September 24

SALERNO, URSULA V.
75 Bailey Road
Cookie
College
October 11
Library 2; Golfing 3; Pep Club 3
Cheerfulness goes well with goodness and wisdom.

SARNO, R. RONALD
74½ Trull Street
General
December 5
Silence is golden, but noise is more fun.

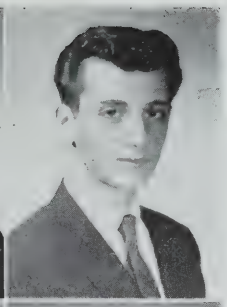

SANTARLASCI, DORIS M.
41 Jaques Street
Dot
Commercial
May 22
School Banking 3
Dates, dates, dates.

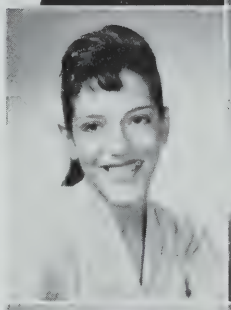

SASLOW, LINDA RUTH
29 College Hill Road
College
October 31
Art Club 1, 2, Vice-President 3; Portia 1, 2, 3; Radiator 3; High School Highlights Editor for Somerville Press; National Honor Society
Still waters run deep.

SANTINI, MARIA T.
187 Broadway
Shorty
Commercial
January 5
Bowling 1; Usherette 2

SAVARESE, PHYLLIS LUCY
227 Summer Street
Phyl
Commercial
August 22
Without love and laughter; what is life?

SANTOS, DOLORES ARLENE
14 Dimick Street
Dolly
Commercial
April 10
Banking 1
Patience is a virtue.

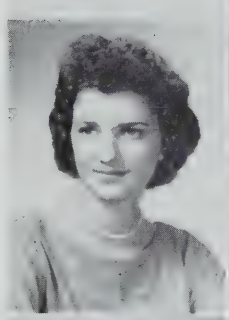

SAWDY, RICHARD F.
58 Bow Street
College
August 18
Don't sweat it.

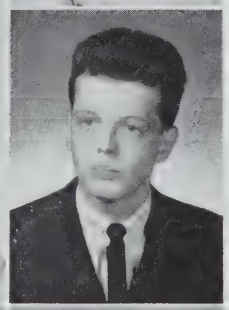

SANTOS, JANICE
11 Clark Street
Jan
Commercial
July 26
Girls' Glee Club 1, 2, 3; SHS Glee Club 1, 2; Boys' Glee Club Pianist 1, 2
Many waters cannot quench love, neither can floods drown it.

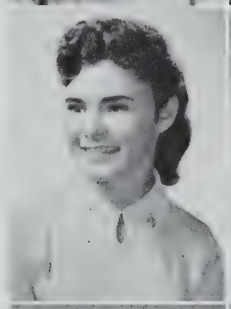

SCALCIONE, RONALD P.
60 Trull Street
Commercial
September 9

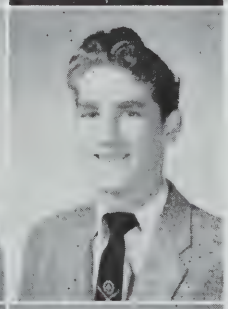

SANTOSUOSSO, CAROL A.
39 Irving Street
College
December 24
Cheerleader 2, 3; Players' Club 1; Class Treasurer 1; Art Club 1, 2
It's the little things that count.

SCANLAN, CLAIRE MARIE
78 Park Street
Rug
College
September 27
GAA 1; Honor Guard 1; Bowling 1
It's nice to be important, but more important to be nice.

SCIOLI, ELSIE M.
110 Bartlett Street
Ellie
Commercial
June 14
GAA 1, 2, 3; Bowling 1, 2;; Golf 1, 2, 3; Radiator Staff 3; Proctor 2; GAA letter 1, 2, Pin 1, 2, 3
A winning smile leads the way to success.

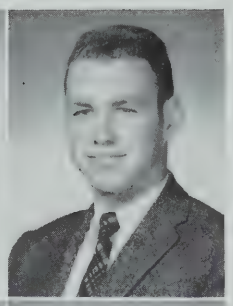

SEXTON, DAVID NAGLE
30 Lowden Avenue
Dave
Scientific
September 23
Football 1; Basketball 1; Key Club 2
Knowledge is power.

SCOLLEY, ELAINE M.
11 Bond Street
Commercial
January 11
Live, love, laugh, and be happy.

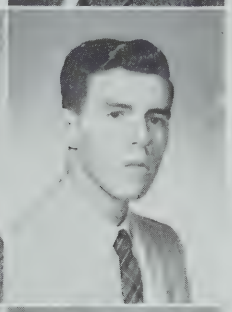

SGOBBO, ANTHONY J.
1 Benedict Street
Sgob
College
May 6
Band 1, 2, 3
Eat, drink, and be merry.

SCULLY, MAUREEN R.
757 Somerville Avenue
Commercial
December 11
Talent Show 2, 3; Library Assistant 2; Glee Club Concert 2
So little done, so much to do!

SHIELDS, DORIS LYNNE
200 Willow Avenue
Dottie
Commercial
September 17
Volleyball 1; GAA 1, 2, 3; Basketball 1, 2; Tennis 1; Softball 1, 2

SEALEY, MARCIA ELAINE
14 Suffolk St., Cambridge
Commercial
March 13
Without love, laughter, there is no joy.

SHIRLEY, JUDITH HELEN
21 Windom Street
Judy
College
November 25
Student Council 3; Girls' Glee Club 1, 2; SHS Glee Club 1, 2, 3; Proctor 3; GAA 2, 3; Pep Club 3; Banking 1; Girls' Choir 1
Kindness is the chain by which friendship is bound.

SERIO, DOMINIC L.
227 Pearl Street
Dom
General
August 11

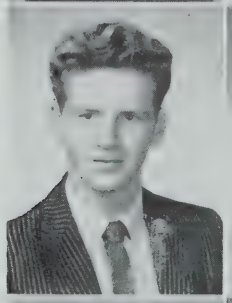

SIGGENS, MARGARET A.
14 Glenwood Road
Peggy
Commercial
July 14
Banking 1; Bowling 1
Live and learn.

SERPA, THERESA
68 Elm Street
Terry
Commercial
August 11
Banking 1, 2, 3; Radiator 3
Always think twice before doing anything.

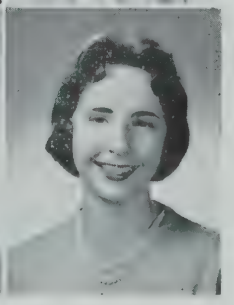

SILVA, DIANE ELAINE
36 Porter Street
College
December 7
Girls' Glee Club 2, 3; SHS Glee Club 3; Banking 2, 3
You only take from life what you put into it.

SILVA, HELEN MARIE
15A Beacon Street
Squeeky
Commercial
June 24
Banking 1

SINCLAIR, BARBARA DOROTHY
34 Lowden Avenue
College
June 26
Players' Club 2, 3; Pep Club 3; GAA 3; Swimming 3
Smile awhile.

SILVEIRA, JOAN L.
451 Somerville Avenue
Joanie
Commercial
January 29
She may look quiet, but look again.

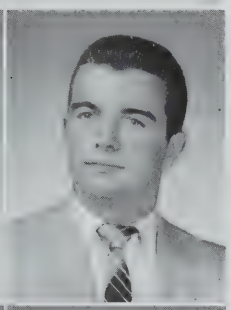

SKERRY, STANLEY R.
261 Highland Avenue
Inco
College
April 15
Student Patrol 2
Be gay, be happy, while you are still young.

SILVER, ISABEL T.
16 Sunset Road
Issy
College
July 20
Glee Club 1; GAA 1; Girls' Choir 1
When there is fun she is always in it; never still for half a minute.

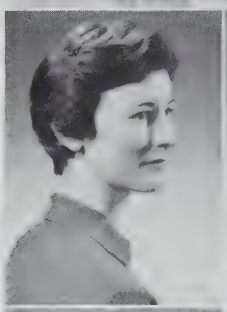

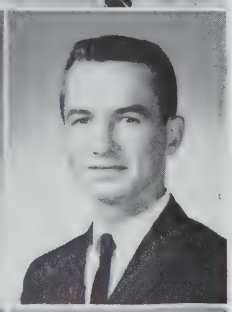

SKERRY, STEPHEN
54 Lowden Avenue
College
Webster 2
Hard work will overcome any problem.

SIMAS, BEVERLY A.
38 Morrison Avenue
Bev
Commercial
November 21
Do unto others as they do unto you.

SLOCOMB, CAROL ELIZABETH
73 Bromfield Road
College
January 26
Glee Club 1; Future Nurses' Club 3; Radiator Reporter 3; National Honor Society
He travels fastest who travels alone.

SIMEONE, TINA A.
38 Fairmount Avenue
Peanuts
Commercial
May 26
Radiator Reporter 1
Every cloud has a silver lining.

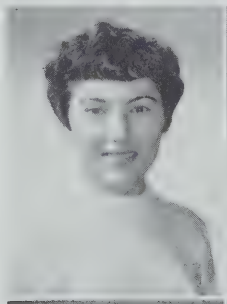

SMITH, EVELYN J.
11 Bigelow Street
Lyn
College
September 20
Basketball 1; Honor Guard 1
Sweet, simple, and pleasant to meet.

SIMPSON, HAZEL M.
450 Medford Street
Haze
Commercial
December 21
Do unto others as you would like done unto you.

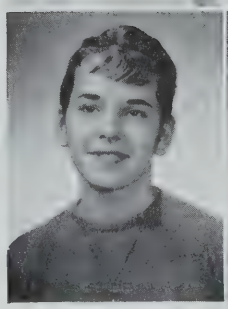

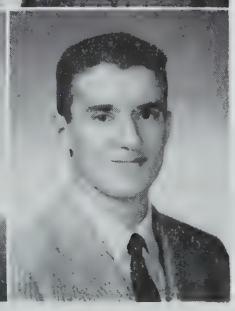

SORDILLO, ANTHONY A.
13A Grandview Avenue
Ted
College
May 2
Track 1, 2, 3; Track Captain 3

SOUSA, EILEEN N.
78 North Street
Porkchops
Commercial
Honor Guard 1; Radiator Reporter 2
If at first you don't succeed, try, try again.

SOUZA, JEAN M.
34 Fairfax Street
Jeannie
Commercial
July 13
Bowling 1
Never let a day go by without a smile.

SPERO, ANTHONY A.
18 Summit Avenue
Slugger
College
September 25
Student Patrol 1, 2, 3; Captain 2; Chief 3; Band 2
What's the use of worrying?

SPEZZAFERRO, RICHARD JAMES
40 Summer Street
General
June 6
Football 3; Baseball 1, 2
Never quit.

SPINOSA, RAY DANIEL
8 Landers Street
College
October 17
Football 1, 2, 3; Indoor Track 2, 3; Outdoor track 1, 2, 3; Student Council 1, 2, 3; Junior Prom Committee Chairman 2; National Honor Society
Man is the measure of all things

SPRIGGS, EUGENE H.
91 Wallace Street
Gene
College
September 27

SPURR, RALPH EDWARD
39 Putnam Road
August 18
Every day is a holiday, so have a ball.

SQUIZZERO, JOAN M.
38 Benton Road
Joanie
Commercial
July 2
Banking 1, Treasurer 3; Radiator Reporter 2
Defeat may serve as well as victory to shake the soul and let the glory out.

STAVRINOS, LYDIA
46 Greenville Street
Liddi
Commercial
May 1
Art Club 1, 2, President 3; Portia 2, Vice-President 3; Radiator 2, Business Manager 3; Yearbook Staff 3; Student Council 3
Nothing is difficult to a willing mind.

STEEL, JOANNE ELIZABETH
282 Highland Avenue
Jo
College
October 14
Glee Club 1, 2; Library Staff 1, 2; Room Treasurer
Live and let live.

STEELE, ANNE M.
22 Dana Street
Brains
Commercial
August 16
Banking 1
What's life if not for fun!

STEFANELLI, RICHARD W.
22 Howe Street
Steffy
General
September 25
Boys' Glee Club 2; Cross Country Team 2
God helps them who help themselves.

STEGELMANN, CLAIRE
82 Ossipee Road
Blondie
Commercial
April 6
If at first you don't succeed, try, try again.

STEVENS, SANDRA ANN
243 Willow Avenue
Sandy
College
August 9
Portia 1, 2, 3; Art Club 1, 2; Girls' Glee Club 1, 2, 3; GAA 1, 2, 3; National Honor Society
Nothing succeeds like success.

STOCK, FREDERICK C.
106 College Avenue
Fred
February 22
Scientific
Seven little girls.

STOLP, ELEANOR ANN
134 Broadway
Ellie
Commercial
September 23
A stitch in time saves nine.

STORDY, ROBERT B.
121 Shore Drive
Tubba
Commercial
February 13
Hockey 3
He who hesitates is lost.

STRATIS, NICHOLAS A.
73 Walnut Street
Nick
College
July 6
Industry is fortune's right hand, and frugality, her left.

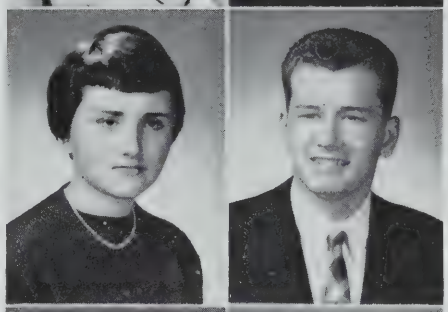

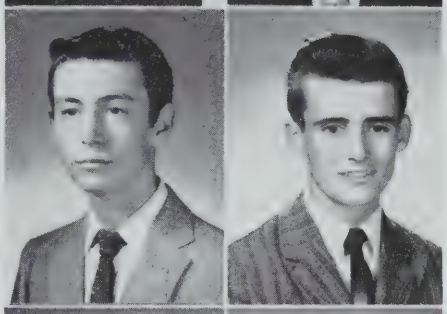

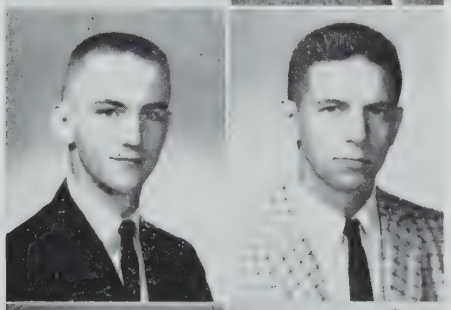

STRATTON, NORMA J.
49 Boston Street
Shortie
Commercial
June 3
Anything for a laugh.

SUFFREDINI, PETER F.
109 Hudson Street
College
April 11
Junior Prom Committee; Student Council 1; Treasurer 3; Key Club 2, 3; Room Treasurer 1; Proctor 3
One of few words but big deeds.

SULLIVAN, EDWARD L.
12 Dickson Street
Sully
College
August 12
Live and let live.

SULLIVAN, EDWARD M.
104 School Street
Sully
College
April 30

SULLIVAN, WILLIAM E.
580 Mystic Avenue
General
March 12

SUSLOWICZ, GAIL A.
8 Beacon Terrace
Gewa
General
February 28
A friend is one who understands and still is a friend.

SWEETLAND, BETTY LORRAINE
37 Sterling Street
Sam
Commercial
January 4
As busy as a bee is she.

SWETT, NANCY DIANE
27 Pennsylvania Avenue
College
March 4
Editor-in-Chief Radiator and Yearbook 3; Staff 1, 2; Glee Club 1, 3, Secretary 2; SHS Glee Club 1, 2; Portia 1, 2, 3; GAA 1, 2; Good Government 1, 2; Committee Chairman 2; National Honor; Graduating with Honor
Honor and Progress.

SYLVESTER, MARIAN
63 Hinckley Street
Nippy
College
September 15
Pep Club 1; Homeroom Treasurer 1
Laugh and be merry; remember better the world with a song.

TALBOT, BARBARA A.
27 Montrose Street
Peanuts
Commercial
February 12
Honor Guard 2; Pep Club 3
Work fascinates me; I could look at it for hours.

TALBOT, MARCIA ANN
90 Lowell Street
Commercial
December 5
Mischief is so much fun.

TEVES, MARIA GRACE
77 Belmont Street
College
September 4
Portia 1, 2, 3; GAA 1, 2,; Pep Club 3; Players' Club 1; Honor Guard 1
When the time is right, everything will turn out all right.

THIMOT, PRISCILLA ANN
27 Park Street
Percy
Commercial
April 29
Library Assistant 3; Radiator Reporter 3; Honor Guard 2; National Honor Society
Honesty is the best policy.

THOMAS, PATRICIA ANNE
24 Thorpe Street
Pat
College
April 17
Live for today; worry about tomorrow when it gets here.

THOMPSON, CATHERINE ANN
5 Eastman Street, Medford
Cathy
Commercial
November 18
Smile and the whole world smiles with you.

THOMPSON, SANDRA EILEEN
22 MacArthur Street
Sandy
Commercial
June 1
Banking 1, 2, 3
Smile and be happy.

TIBBETTS, EARLENE MARIE
32 Madison Street
Commercial
July 27
Sincerity and honesty carry one one through many difficulties.

TRAFICANTE, SANDRA M.
9 Pitman Street
Sandy
Commercial
January 26
Life is what you make it.

TRUPP, LINDA M.
4 River Road
Lin
Commercial
August 30
Radiator Reporter 2, 3
Truth is mighty and it shall prevail.

TURNER, JOHN R.
50 Memorial Road
General
July 8

TWOMEY, MATTHEW G.
23 Sargent Avenue
Matt
Commercial
May 16
Student Patrol 3
Never be a quitter, always do your best.

VALENTE, NANCY ELEANOR
9 Wilton Street
Nan.
College
November 14
Radiator Reporter 1, 2; Red Cross 3
Many different lives I led, from interesting books I've read.

VENTURA, EVELYN D.
53 Bacon Street, Winchester
Evie
College
September 18
Radiator Staff 2; Bank 1; Honor Guard 1, 2; National Honor
Anything worth doing, is worth doing well.

VIDITO, PETER N.
127 Walnut Street
Pete
College
April 20
Band 1, 2, 3
All work and no play makes "jack."

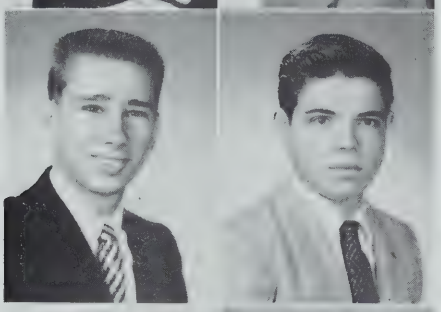
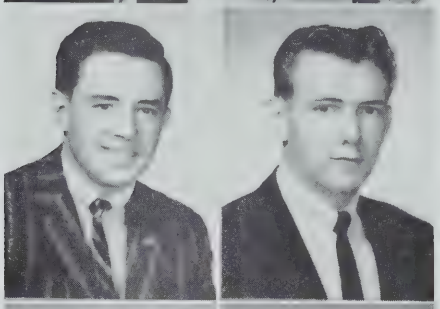

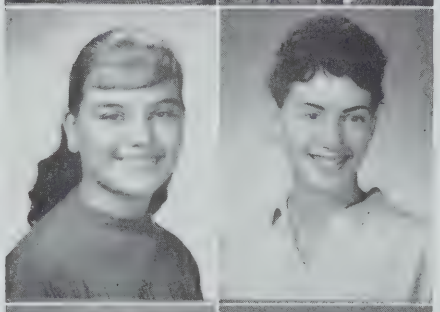
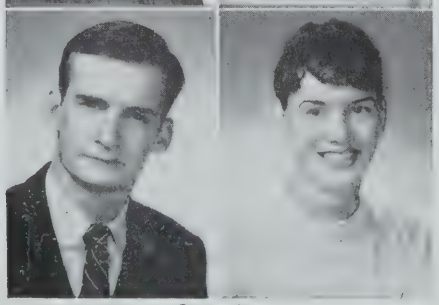

VILLA, CARMEN A.
9A Gilson Terrace
Commercial
January 10
True friendship is the greatest bond in the world.

VITIELLO, DAVID L.
32 Spring Street
College
January 28
Science Club 2, 3; National Honor Society
Try the honest way first.

WALKER, ALEXANDER J.
35 Florence Street
Al
General
February 9
One true friend is better than a thousand false ones.

WALKER, HARRISON M.
9 Montrose Court
Harry
General
November 6
Basketball 2, 3
The race is to the swift.

WALKER, LINDA R.
48 Jaques Street
Lin
Commercial
April 26
Radiator Reporter 2, 3
Patience, patience, and more patience along with lots of faith.

WALKER, SANDRA K.
48 Jaques Street
Commercial
April 26

WALSH, MARGARET A.
7 Dow Street
Peg
Commercial
February 14
Smile and the world smiles with you.

WALSH, PATRICIA ANN
461 Somerville Avenue
Pat
Commercial
December 30
A good friend is a friend forever.

WAMBOLT, CLAIRE AUDREY
19 Cottage Avenue
Kitty
Commercial
August 18
Glee Club 1; Art 2
Everything comes to him who waits.

WASTAFERRO, JACQUELINE
27 Puritan Road
Jackie
Commercial
March 25
Girls' Glee Club 1, 2; SHS Glee Club 1, 2; Girls' Choir 1
Blessed are those who are generous for they shall be rewarded.

WATERS, MARY D.
243A Summer Street
Sparkles
January 28
GAA 1; Badminton 1; Proctor 3
Better late than never.

WATSON, JOHN RUSSELL
106 College Avenue
Doc
General
October 17

WEBBER, LAWRENCE ALAN
600 Mystic Avenue
Web
General
October 14
Football 1, 2, 3; Football letter 2, 3
To be or not to be, is that the question?

WELCH, KATHLEEN M.
121 Pearson Road
Kathy
College
March 8
Girls' Glee Club 1, 2; SHS Glee Club 2; Red Cross 3
When you're smiling, the whole world smiles with you.

WHELAN, KATHLEEN JOAN
60 Vernon Stret
Kathy
Commercial
March 31
Bank Treasurer 1; Honor Guard 1
The best of me is diligence.

WHITE, DOROTHY ALBERTA
62 Springfield Street
Dotty
General
December 27
He who laughs last laughs best.

WHITLEY, WILLIAM J.
41 Vernon Street
Ski
College
February 24

WHITE, FREDERICK R.
62 Springfield Street
Freddie
July 16
The plea of ignorance will never take away our responsibility.

WILEY, JUDITH MARIE
6 Edgar Court
Judy
Commercial
October 28
Without love and laughter, there is no joy.

WILLARD, JOHN E.
63 Prichard Avenue
Willy
General
March 19

WILLWERTH, C. MICHAEL
982 Broadway
Willie
College
November 29
Honorable Mention at Science Fair
All life is an experiment.

WOURALIS, PETER D.
281 Medford Street
Scientific
June 26
Second Prize at Science Fair 2
There is only one girl in my life.

ZACHARY, MARYANNE
27 Rhode Island Avenue
Commercial
December 13
Room Treasurer 2, 3
Forget your sorrows; smile; things could be a whole lot worse.

KAKOS, JAMES L.
26 Whitfield Road
College
October 8

ZAYA, ANN THERESA
32 Ten Hill Road
July 26
Sophomore Executive Committee; Student Council 1; Junior Vice-President 2; Secretary 3.
Happiness is the end at which all actions aim.

ZERMANI, JUDITH ANNE
26 Brooks Street
Judy
Commercial
January 29
Not a flower, not a pearl, but just a regular all around girl.

ZICCONI, JEANETTE A.
40 Derby Street
Jan
Commercial
October 17
GAA 3; Bowling team 3; Banking 1, 2, 3
It matters not how long you live, but how.

ZUCCO, ERNEST
396 Mystic Avenue
Ernie
General
April 24
I did my four years' stretch, now to freedom.

ZUCCO, FRANK J.
93 Grant Street
Zuke
College
February 25
Football 3
Merry and carefree, I wind my way through life.

KENNEY, JOHN S.
8 Leland Street
Keppeur
Commercial
August 31
A winner never quits; a quitter never wins.

Camera Shy

AMARAL, EDWARD
11 Calvin Street
General
January 18

BANNON, DANIEL L.
55 Broadway
Commercial
February 10

BLAKE, WILLIAM
23 Vinal Avenue
Commercial
January 20

BOOTH, FREDERICK W.
58 Putnam Road
Fred
General
May 8
Football 1
Life is wonderful; live it while you can.

BUCKLEY, WILLIAM F.
68 Mt. Vernon Street
Buck
General
April 10
Live and let live.

CASHMAN, JOHN JOSEPH
61R Prescott Street
Donnie
Commercial
February 4
Better late than never.

COFFEY, DANIEL J.
35 Cutter Street
College
December 18

COTTO, DIANA
9 Buckingham Street
College
August 5
A drop of ink may make a million think.

CRAWFORD, SPOFFORD L.
22 Billingham Street
Bill
College
August 30
Those who think they can't are usually right

D'AMBROSIO, GUY J.
10 Cross Street East
Nino
College
May 29
Boys' Glee Club 1, 2
I may look busy, but I am confused.

DONAHUE, THOMAS FRANCIS
48 Fellsway West
General
August 29
Basketball 1, 2, 3

FERULLO, WILLIAM R.
74 Wheatland Street
General
June 18
Track 1, 3; Football 1, 3; Track letter 3
Talk about me, but not my car.

FITZGERALD EARL A.
36 Fenwick Street
Mickey
College
July 30

FLYNN, WILLIAM F.
167 Lowell Street .
College
June 5

KASKIEWICZ, JOSEPH JOHN
13 Roberts Street
Joe
General
March 19

KEARNS, LAURA LOUISE
570 Mystic Avenue
Blondie
Commercial
February 7
A little nonsense now and then is found amidst the best of men.

KIRKPATRICK, ALICE G.
28 Temple Street
Commercial
July 8
Poetry is food for the soul.

LAGHETTO, ROBERT A.
18 Beech Street
Peaches
Commercial
November 4
Football 3; Track 3

LOUD, RICHARD LEO
51 Hudson Street
Frank Knitty
General
February 7
Banking, Home Room Treasurer 3
Money isn't everything but it helps.

MacMILLAN, PAUL JOSEPH
39 Gorham Street
Mac
Scientific
December 18
They always talk who never think.

MacMILLAN, ROBERT JOHN
88 Boston Street
Mac
College
December 15

Camera Shy

MARKS, DAVID
32 Gorham Street
General
November 9
Always think twice before doing anything.

McCARTHY, IRENE VERONICA
23 MacArthur Street
Commercial
July 6
Radiator Reporter 1
Friends are like gold, the more you have the richer you are.

McQUESTON, JUDITH A.
43 Tennyson Street
Tee Gee
Commercial
December 13
Bank Corps 2
I wonder what the future holds for me.

O'DONNELL, JAMES VINCENT
28 Bailey Road
General
Tommy
January 1
Track 1, 2, 3; Glee Club 1, 2;
Proctor 3; Track Letter
To gain respect of others, one must respect himself.

OGREN, ELLEN ANN
32 Woods Avenue
Ogie
August 26
Success is getting what you want, and happiness is wanting what you get!

OTTAVIANO, FRANK R.
121 Lowell Street
Frankie
General
May 18
You only get out of life what you put into it.

PINTO, ROSE MARIE
2 Spring Hill Terrace
General
September 19

PIROZZI, ELAINE C.
23 Century Street
Commercial
March 12
A life with a smile is a life worthwhile.

POWERS, WILLIAM J.
4 Cross Street
General
May 26

SMITH, VIRGINIA R.
44 Ivaloo Street
General
March 9

SPICER, RICHARD H.
45 Memorial Road
College
April 27

SULLIVAN, JOHN J.
56 Albion Street
General
June 22

TOSCANO, LOUIS R.
222 Summer Street
General
January 31
Football 1, 2, 3; Track 1, 2, 3
A pretty girl is like a melody.

WALSH, JAMES F.
33 Illinois Avenue
Jim
College
December 14
Don't leave what can be done now until later.

WALSH, MARGARET A.
7 Dow Street
Peg
Commercial
February 14
Smile and the world smiles with you.

WHITE, WAYNE
24 Kingston Street
General
March 31

WILLEY, RICHARD
43 Tennyson Street
Commercial
July 28

Senior Class History

Looking back on three wonderful years spent at Somerville High School, we recall many happy events.

In June, 1957, Leo Juliano, president of his class at Southern Junior High received our class colors of red and white and promised that the class of 1960 would uphold the code of "Honor and Progress".

On September 5, 1957, we gazed up and down the long corridors of Somerville High School for the first time, and were very impressed by the new central building which had just been renovated after two successive fires during the previous year. We were delighted to find that many social activities were available for sophomores, and we immediately began to take an active part in them. To get into the swing of things, we elected as our Executive Committee, Barbara DeWolfe, Ann Zaya, John MacIsaac, and Paul Papaluca. Representing us in the Student Council were Antoinette Mazzola, Joan Squizzero, Ray Spinosa and Peter Suffredini.

Kick off man for the successful red and blue football team was Ray Spinosa, and our first contribution to the hockey team was Murray MacDonald. But, of course, our most memorable sports thrill was having Dave Cochran work his way up to a starting position on the basketball team. Dave not only won the Everett game with a driving lay-up with seconds to go, but also sparked the Tech Champs to go to the final in the New England Tourney, losing to Wilbur Cross of Connecticut. We were all very proud when he was selected to the All-Tech team, and to the New England All-Star team.

Sophomore Executive Committee

Seated—Paul Papaluca
Standing—Ann Zaya, John MacIsaac, Barbara DeWolfe

Junior Class Officers

Seated—Paul Murray
Standing—Judith Peters, Paul Papaluca, Barbara DeWolfe

Returning as juniors, we elected as our class officers, Paul Murray, president; Barbara DeWolfe, vice-president; Judith Peters, secretary; and Paul Papaluca, treasurer. We were well represented in the Student Council by Francine Ferretti, Junior vice-president Ann Zaya, Ray Spinosa, and Peter Sufferdini. Nancy Swett was the first member of our class to be elected to the Good Government Committee.

History

Summer's Fun, Too

Nancy Swett, editor of the Yearbook, takes time out for water skiing

On May 6, 1959, we attended our Junior Prom. The members of the committee were chairman Ray Spinosa, Francine Ferretti, Bonnie MacGregor, Ann Zaya,and Peter Suffredini. The theme of the Prom was "Mandolins in the Moonlight." We chose as our king and queen, Bob Radochia and Antoinette Mazzola.

Bob Barletta was a standout on the football field; Ray Spinosa, Bob Martorello, and Gary Barlow, in track.

Junior Dance Committee

Seated—Ann Zaya, Francine Ferretti, Antoinette Mazzola
Standing—Ray Spinosa, Peter Suffredini

Dave Cochran again started on the varsity basketball eam, but suffered a knee injury in the first game of the Tech Tourney. We had our own slugging star in Jerry Harrington, who starred for the Somerville High School successful baseball team.

Somerville High was well represented at the 1959 Boys' State at the University of Massachusetts by Juniors, Arthur Hughes, James Lim, Ronald Russo, and Ray Spinosa.

We were very proud when Susan Kaup was the subject of a write-up in the Today's Teeager Column in the Boston Traveler, and when, at the Fall Convention 1959, Paul Murray was elected President of the Eastern Massachusetts District of Student Councils.

As our Junior year came to a close, Ray Spinosa received the Harvard Book Prize, awarded to the outstanding junior boy each year.

Transition

Paul Murray, Junior Class President, receives Spade from Geno DiSarcina, Senior Class President, on Class Day, June , 1959

We finally made it! We were seniors! We began activities in our memorable senior year by electing again as our class officers, Paul Murray president; Barbara DeWolfe, vice-president; Judith Peters, secretary; and Paul Papaluca, treasurer. The representatives we elected to the Student Council were Francine Ferretti, Ann Zaya, William Quinlan, Ray Spinosa, and Peter Suffredini.

History

Senior Class Officers

Seated—Judith Peters, Paul Murray
Standing—Paul Papaluca, Barbara DeWolfe

Our football team was co-captained by Bobby Barletta and Gary Barlow. Although it suffered a losing season, the team showed improvement sparked on several occasions by Gary Barlow's touchdowns.

Our track team, under Captain Anthony Sordillo, enjoyed a successful outdoor season with Ray Spinosa copping first place in the shot-put in the State Championships and third place in the Nationals at Madison Square Garden, New York.

Winner of the Future Homemakers Award was Janet Conway. The recipient of the D.A.R. medal for Good Citizenship was Susan Kaup.

On March 8, 1960, forty-five of our classmates were inducted into the National Honor Society. At this same assembly Susan Kaup was awarded the certificate of merit for her high score in the National Merit Exam. Ruth Ryer and James Monroe received National Merit Scholarship Commendations.

Our basketball team was very successful under co-captains Dave Cochran and Jim Ringland. We finished the season with an overall record of twenty-two wins and two losses. Our two defeats were suffered against Malden, one of them coming in the Tech Tourney final, 66-61.

Our congratulations to the Art Club and the the Senior Prom Committee of Antoinette Mazzola, Mary Andrade, Pamela Capuano, Ray Spinosa, and James Ringland for their wonderful job of making our prom such a happy occasion.

Our senior year terminated with Class Day Exercises. The Committee, Diane DiNitto, Bonnie MacGregor, Judith Shirley, Dennis Carr and Fred Dargie did a wonderful job of arranging the program.

Graduation night brought back many memories, both sad and happy. Our valedictorian and salutatorian encouraged us to meet the challenges of the future with a steady hand.

In passing on our colors of red and white to the class of 1963, weare confident that they shall succeed as we have.

Susan Kaup plays the piano at the National Honor Assembly

HONOR AND PROGRESS

Senior Night

SENIOR NIGHT COMMITTEE
Seated—Mary Andrade
Left to Right—James Ringland, Pamela Capuano, Ray Spinosa
Absent—Antoinette Mazzola

Class Day

CLASS DAY COMMITTEE
Seated—Diane DiNitto, Judith Shirley.
Left to right—Fred Dargie, Dennis Carr, Bonnie MacGregor

WE WORKED

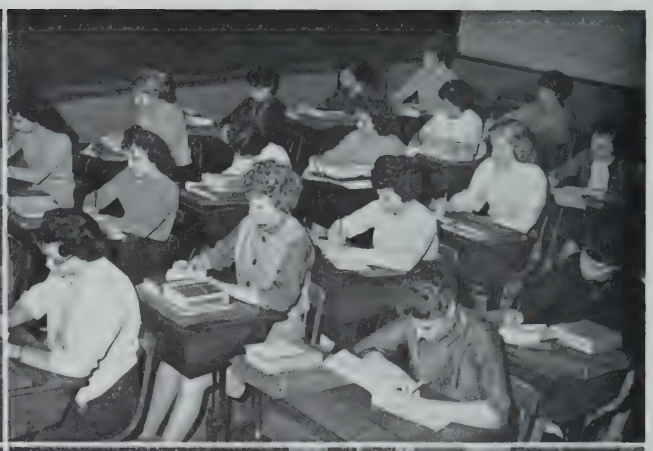

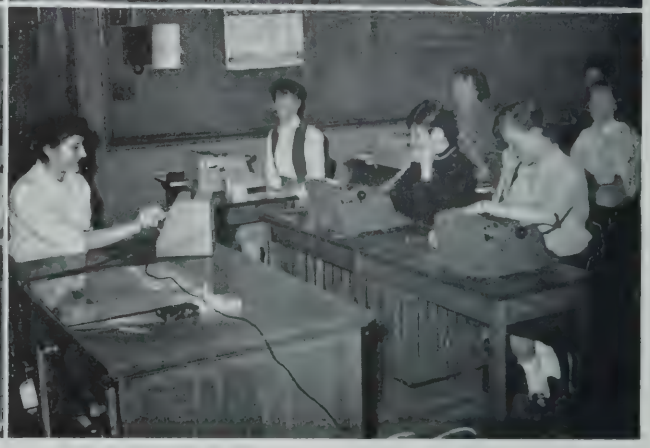

SAVE

BANK BOOK
SAVE

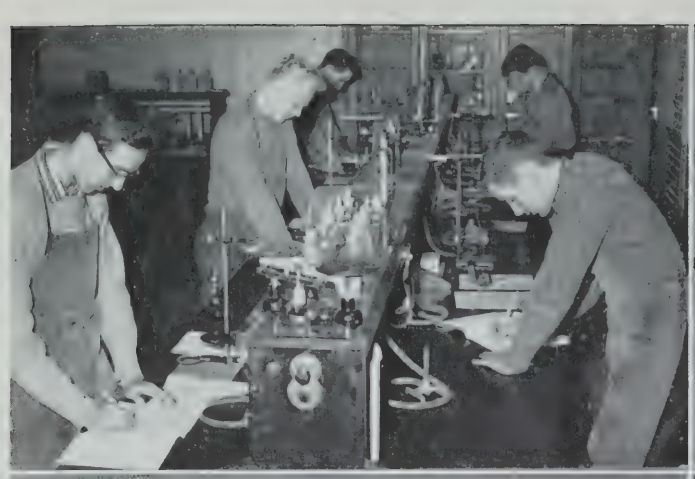

FIRE EXIT

WE PLAYED

Portia Debating Society

Portia's main purposes are to develop good speech habits, self-confidence and poise.

The weekly meetings consist of panel discussions, reviews, and debates. These are some of the activities which help keep Portia Debating Society one of the most active clubs at SHS. Several of the forty-six members served as time-keepers at the "Forensic Workshops" at MIT, and Harvard.

Portia's social events this year were "The Winter Carnival," which was a record hop in January, a semi-formal party in March, and a spring banquet at the "Town Lyne House" in May. The money raised at the "Winter Carnival," provided three $100 scholarships.

This year's officers were: President, Janet Elliott; Secretary, Judith Church; and Treasurer, Natalie Baino. Representative to the Student Council was Donna Cianelli. The faculty adviser was Mrs. Donahoe, whose guidance and foresight made Portia's year a great success.

High School Bank

School Banking in Somerville has been organized to serve a two-fold purpose: to encourage the regular practice of the thrift habit among the pupils of the city, and to furnish "live" material for training pupils in a "banking workshop." The workshop, known as the High School Bank, serves in the capacity of a main banking office for the whole School Savings System of the city, with the Elementary Schools and the Junior High Schools treated as branches; in all, twenty-eight schools are included in the system.

Deposits are collected in the individual homerooms throughout the city by Room Treasurers. The business of keeping the individual accounts and the school records, assembling the statistical data and performing all the other operations incident to the handling of the bank work, forms the content of the banking practice course in the High School. Only students of good scholastic standing, who may come from any of the courses in the school—College, Commercial or General—are allowed the privilege of enrolling in Banking.

The High School Bank is the focal point of activity in thrift for the city. Projects, contests, bulletins, and assemblies are handled from this point and accordingly offer a diversified experience for those pupils who form the personnel of the Bank.

Girls' Athletic Assn.

The GAA Executive Board under the direction of physical education teachers Miss Snell, Miss Daley, and Miss Croy, cooperate to keep some one hundred thirty girls happy in a well-organized schedule.

Every year each group—basketball, softball, bowling, swimming, golf, and badminton—selects its captain and manager, who serve as representatives to the Board. The chief duties of these representatives are to see that their group is well represented at each meeting and to serve along with the officers of the GAA, on the Executive Board.

The GAA is operated on a point system, and awards are given after an accumulation of these points. Twenty-four points are required for a small letter; sixty-five points for a large letter; and one hundred for a pin.

The officers are President, Elsie Sciolo; Vice-President, Giustina Ravasini; Secretary, Antoinette Mazzola; Treasurer, Donna Cianelli; Student Council Representative, Donna Coleman; and Sophomore Representative Joyce Lodico.

Girls' Glee Club

Due to the unceasing efforts and helpful guidance of Miss Beatrice Sweet, this year has been extremely valuable to everyone.

With the aid of an unlimited number of talented students, a successful "Talent Night" was held.

The girls, along with the remaining glee clubs, sponsored a dance which was quite pleasing to all who attended.

During the Christmas season, members joined with carolers throughout the city to assist with the singing at rest homes, hospitals, and fire stations. After the concerts, the "Elks" served doughnuts and coffee to the chilled singers.

After many months of rehearsing, the Girls' Glee Club participated in a formal concert. Directed by Miss Sweet, the members proved colorful and musical, as they charmed the audience with their singing.

Later in the year, the girls attended a theater party, at which they were fortunate enough to hear the Boston Pops.

Singing in Class Day and Graduation Chorus is always as thrilling for the juniors as well as the seniors.

At the dance and banquet held at the end of the school year, all the glee clubs had a wonderful time.

The officers for the year 1959-1960 were: President, Jean Lucreziano; Vice-President, Patricia Ford; Junior Vice-President, Ellen Kelly; Secretary, Judith Shirley; Junior Secretary; Carol Longmire; Treasurer, Janice Santos; Librarians, Rosemarie Bombara and Carol Guthro.

Players' Club

The Players' Club opened its activities this year with a trip to the Carousel Theatre in Framingham to see "Bells Are Ringing" which starred Peggy Cass and Steven Douglas. After the play the Club members had the opportunity to speak to these stars. Many members received their autographs.

The Scholarship dance on Halloween Eve was very successful. Joe Smith was the disc jockey.

Boston College extended an invitation to attend the play "Harvey." The president, Alex Marcellio, was the representative from the Players' Club.

The Players' Club attended the play "Mary Stuart" at the Colonial Theatre. After the play there was an interview with Eva LaGallienne, the star.

The Boston Globe Drama Festival was well attended by members of the Players' Club.

The officers for 1959-1960 were Alex Marciello, president; William Maney, vice-president; Carolyn Harris, recording secretary; Margaret Camelio, corresponding secretary; and Betty Lynch, representative to the Student Council.

"Jane Eyre" was chosen for the Harriet M. Bell Scholarship Play.

Student Council

Student-faculty problems were discussed in the Council, led this year by President Ray Spinosa, Vice-President Barbara DeWolfe, Secretary Ann Zaya, Treasurer Peter Suffredini, and faculty adviser, Mr. Fasciano.

At the majority of the meetings, the discussions centered around the revising of the school handbook. The council was also in charge of the class elections.

At the annual fall convention held at Natick High, Paul Murray, President of the Eastern Massachusetts Association of Student Councils, presided. Ray Spinosa led a discussion group at the convention, and everyone enjoyed themselves.

The Council Constitution provides the following:

ARTICLE V

Powers and Duties

The Council shall:

(1) Act in an advisory capacity with the faculty and the headmaster of the school in matters which concern the affairs of the pupils.

(2) Act as a medium for the encouragement and the advancement of school activities and undertakings.

(3) Take the initiative in conducting activities for the benefit of the school and pupils

(4) Aim to promote the co-operation on the part of individuals and groups of pupils, with the idea of bettering school spirit and loyalty.

(5) Represent the student body on occasions when representatives of other schools are entertained for business or sociability.

Key Club

Service—This is the purpose to which the Somerville High School Key Club is dedicated.

The Key Club is sponsored by Kiwanis International, an organization of local clubs sponsored by business and professional men. There are more than 4,000 Kiwanis Clubs in the United States, and Canada.

Kiwanis was founded in Detroit in 1915, as a service organization. The name Kiwanis is taken from an old Indian term which means "we build."

Kiwanis serves the community in many ways. Members of Kiwanis sponsor boys' and girls' activities, give vocational guidance, take part in community drives, such as safety campaigns and fund-raising campaigns. Kiwanis also takes part in public affairs and works toward the development of better business and professional standards.

Our own Key Club of Somerville High was officially organized on October 25, 1954. Early in February of this year, the members held an election for officers and the results were: President, Richard Knibbs; Vice-President, Charles Butera; Secretary, Barry Marshall; Treasurer, Paul Colbert.

Under the guidance of the club's faculty adviser, Mr. Restani, and their Kiwanis adviser, Mr. Anderson, the boys launched once again into a year of service. One of the first projects was the assembling and sorting of TB pamphlets for the Middlesex Health Association. They also took part in the March of Dimes and Heart Fund Drives.

The members conducted a "Go To Church" campaign and planned the annual Model Program for Kiwanis. There was hope that money could be raised for a scholarship.

Along with the work there was time for such recreation as beach parties, hay-rides and splash parties.

Art Club

At the beginning of this year the Art Club, like every other club in the school, was handicapped by the ommission of special period. Thursday was decided upon as a meeting day.

The officers for this year were: President, Lydia Stavrinos; Vice-President, Linda Saslow; Recording Secretary, Judith Church; Corresponding and Membership Secretary, Barbara Lim; Treasurer, Robert Driscoll.

Some of the members of the club made silk-screened cards for Christmas. In February, mobiles, favors, and posters were made for Valentine's Day. Barbara Lim won first place in the Somerville Hospital Building Fund Poster Contest. For the second year, the Art Club sponsored the "Spring Hop" to help raise money for scholarships.

The Art Club undertook the decorations for the Senior Prom. Also, posters were submitted to the annual contest sponsored by the Kiwanis Club.

Girls' Softball

For many years, softball has been played in SHS, and each year a greater number of pupils take part. It offers opportunities for developing skill, along with pleasure and satisfaction.

The groups held regular sessions on Tuesday afternoons when the regular nine players and all the substitutes played softball among themselves. The group was given a number of helpful pointers by their coach, Miss Daley. They were captained by Rosemarie Maffeo and managed by Cynthia Eskholm.

Swimming

Swimming, one of the regular features of the GAA, was attended by about twenty girls. The group, instructed by Miss Croy, meets every Thursday at the YMCA on Highland Avenue. Starting with the beginners and moving on the more advanced swimmers, the girls were divided into classes instructed separately by Miss Croy in form swimming, free style racing, and in diving.

The swimming class had two meets during the year, an interclass meet in the fall and an individual competition in the spring. The girls were rewarded by additional points toward their GAA letters and pins, and by small gold swimming medals at the end of the year.

Swimming is a worthwhile sport to be interested in and to master, and the GAA class has helped many girls to overcome their fear of the water.

Golf

If you happened to wander into the gym on a Monday afternoon towards the end of the year, you were probably hit on the head with a golf ball—plastic, of course. But you weren't alarmed when you saw it was just the girls' golf team practicing. This enthusiastic group was formed after the February vacation, and met every Monday afternoon in the gym.

The team was captained by Judy Peters and managed by Judy Kennedy. The girls were instructed in the fundamentals of the sport by Miss Daley.

Girls' Basketball

With a few breaks, the varsity basketball team, made up of seniors, juniors, and sophomores, could have had a more successful season than it did. The girls did their best, and had a lot of fun in doing so.

Combining a winning spirit with skill, practice and the coaching of Miss Daley, the girls' team was able to come out with a good record. They scored 161 points while the opposing teams scored 169. The first game was close all the way, but Woburn managed to come out of it with a few points lead. Playing against Arlington, and coming from behind, time ran out on the girls; and they lost a heartbreaker by two points. The trip to Newton proved to be a successful one, as the Red and Blue outscored Newton in an exciting game.

At Cambridge, the girls tried their best, but just could not do it. A big factor in Cambridge's win was one of their players who is over six feet tall.

The final game was another victory for the girls, and a well deserved one after the excellent guarding of Cynthia Eskholm, Beverly Dobson, Evelyn Maloon, Antoinette Mazzola, and Virginia Smith. Playing forwards throughout the season were Carolyn Bargoot, Donna Cianelli, Dorothy Mooney, Janice Nicolaison, Judy Peters, and Ann Zaya. Ann finished the season with 103 points.

The senior team of forwards Dorothy Mooney, Judy Peters and Ann Zaya, and the guards Carolyn Bargoot, Evelyn Maloon, and Antoinette Mazzola, won the interclass games.

Bowling

Every Monday afternoon the GAA Bowlers descended upon the Highland Bowl-A-Drome, awaiting anxiously the arrival of Miss Croy to start the bowling.

To achieve the title of a good bowler, one must practice. Our girls practiced every week and attained high scores. The highest single averages went to Josephine Blanco, Loretta Chandler, Susan Dmiterko, Ann Harrington, Janice Maniscalco, Eleanor McLaughlin,and Shirley Swett.

The most strikes came from Loretta Chandler, Frances Cincotta, and Janice Maniscalco. The most spares came from Josephine Blanco, Loretta Chandler, Frances Cincotta, Barbara Hamilton, Ann Harrington, Janice Maniscalco, Eleanor McLaughlin, and Shirley Swett.

Our match games have been a great success this year. There were two undefeated teams: one included seniors, Loretta Chandler, Rosemary Maffeo, Ann Harrington, and Carolyn Harris. The sophomores topped with 449 points, the most points taken in any one game.

The captain of the group was Loretta Chandler. Janice Maniscalco served as manager.

Somerville Leads the Way

Words and Music by
EDWARD BOHGE '37

March tempo

Wave high your gild-ed ban-ners For

Som-er - ville leads the way! Our boys will fight for vic - tory

For Som-er - ville leads the way. We have the gor - geous red. To

spur us a - head! Fair play in all that we do, Is like the true-ness of the blue We'll fight with

all our might For this is the day We'll all say Som-er - ville leads the way

1—Theresa Rei, Lydia Stavrinos, Susan Kaup, Nancy Swett, Rita Riccardi, Bonnie MacGregor.
2—Leo Halpin, Linda Saslow, Theresa Serpa, Elsie Scioli, John MacIsaac.

Radiator Staff

Senior Reporters

1—Diane Gordon, Marcia Anderson, Diane Flores, Paul Reynolds, Mary Andrade, Sandra Nusenoff, Linda Walker.
2—Barbara DeWolfe, Anna Gioia, Priscilla Thimot, Ellen Kaskaviqi, Anita Pearson, Diane DiNitto, Carolyn Harris, Nancy O'Brien.

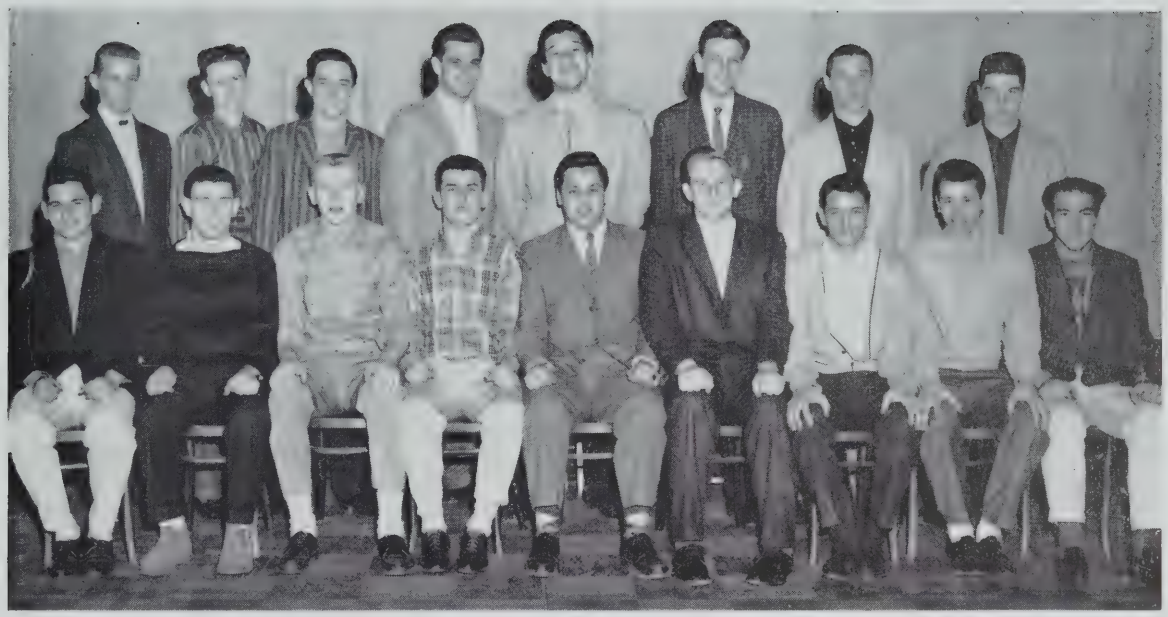

1—James Kakos, David Cochran, George Troy, James Quirk, Alexander Marciello, Anthony Spero, John Primo, Thomas Verona, Richard Monti.
2—Eugene Lancaster, William Kenney, Matthew Twomey, Paul Papaluca, Michael DeRosa, Walter Maciejewski, Paul Murray,

Student Patrol

Players' Club

1—Betty Campisano, Donna Cianelli, Russell Sabbage, James Kennedy, Jacob Vartabedian, Ronald Pino, Robert Doherty, Pamela Kneeland, Pauline Gioa, Marie Texiera.
2—Dorothy Papatonis, Kay Carpenter, Virginia Christopher, Margaret Camelio, Alexander Marciello, Patricia Rumney, Margaret Peterson, Myrle Fuller.

1—Michael Landers, Barry Marshall, Robert Gravina, Peter Sufredini, Paul Colbert, Cole Landers.
2—Brian Brady, Charles Buters, James Munroe, Jack Campbell Richard Giberti, John Tarca.

Key Club

Library Assistants

1—Anna Gioia, Roberta DuCharme, Mary Freitas, Francine Ferreti, Carol Lambert, Marlene Pitcher, Priscilla Thimot.
2—Carole Caruso, Ellen Bradley, Patricia McCabe, Joan Amann, Judy Shirley, Nancy McLucas, Elaine McCoy.

1—Carol Lambert, Ruth Ryer, Loretta Nardone, Violet Bancroft, Eleanor Passero, Jean Lucreziano, Janice Santos, Mary Adams, Janet Elliot, Janet Drake.
2—Gladys Alizio, Joan Gillingham, Carolyn Estee, Charlotte Fulton, Diane Silva, Marie Francis, Loretta Chandler, Judy Shirley, Sandra Stevens, Susan Dmiterko, Maryann Carroll.
3—Patricia Ford, Bonnie MacGregor, Eugene Lancaster, John Peona, Lennart Ogren, Paul Driscoll, Paul Papaluca, James Green, John Ross, Marcia Anderson, Roberta Du Charme.

Seniors in Glee Club

Sophomore Glee Club

1—Myrtle Leopold, Virginia Christopher, Joyce Lodico, Myrle Fuller, Pamela Kneeland, Margaret Camelio, Mary Aiuto, Lillian DiRusso.
2—Loretta Comeau, Janet Nadile, Frances Blomen, Joyce Santosuosso, Rita Castignoli, Fern Leeman, Shirley Swett, Evelyn Malven, Sandra Dorfer, Mary-Ann Gelarmini, Ann Bacigalupo.

1—Nancy McLucas, Gordon Boraks, Jacob Vartabedian, Robert Boyce, George Perry, Robert DiSarcina, Paul Haviland, Burton Price, Warren Weil, Neil Williamson, Paul Andruchow, Robert Drinkwater, Sandra Connolly.
2—Paul Kelley, Margaret Mangan, Edwin Pacheco, Frank Marchant, Raymond Chamberlain, Ray Boogaard, Nicholas Fiore, Russell Sabbag, Elaine DiPinto, Mr. Arthur Bizier, Bandmaster.
3—Richard Mabel, Melvin Mirow, John Stone, Brian Donovan, James Robertson, Jan Lisowski, Leonard Spiers, Peter Vidito, Anthony Sgobbo, Ronald Pino.

Band

Bank Corps

1—Dorothy Ricci, Rose Parise, Frances Leccese, Nancy Iannillo, Sally Gravellese, Jeanett Zicconi
2—Marilyn Rigazio, Marie Romano, Lorraine O'Connor, Maria Mantzoukas, Beverly Hamilton, Janice Anguilo, Helen Penzic, Loretta Chandler, John Hodgdon.

1—Nancy Lucca, Joanne DiPietro, Carol Richards, Eleanor Stolp, Ann Gioia, Jeanette Zicconi.
2—Rita Newell, Carolyn Rania, Maryann Carroll, Rose Marie Parise, Dorothy Ricci.
3—Sandra Thompson, Carole Caruso, Sandra Mosher, Grace Hannaford, Jean Amann, Joan Squizzero, Antoinette Mazzola.

Treasurers

Proctors

1—Agnes Medeiros, Virginia Ryan, Roberta DuCharme, Pamela Capuano, Marlene Pitcher, Irene Davis, Francine Ferreti, Eleanor Buono, Patricia Dellanno.
2—Loretta Nardone, Virginia Brean, Theresa Donati, Patricia McCabe, Jean MacDonald, Judy Shirley, Nancy McLucas, Ann Bartellamia.
3—Eugene Lancaster, James Kakos, John Arcanti, James Quirk, Peter Suffredini, Thomas Donahue, James Ryan, Edward Othmer, Edmond Blake.

1—Coach Nunziato, William Quinlan, Robert Taylor, Ray Spinosa, Richard Myers, Robert Barletta, Gary Barlow, Paul Raymond, Douglas MacArthur, Herbert Cerpa, Paul Murray, Robert Laghetto, Coach Zammarchi. Seated in front, Paul Blakman.
2—Coach Regan, Joseph Picelli, Charles Le deArville, Lawrence Webber, Charles Bairengo, Jerry Zundell, Richard Keane, James Dumas, Frank Zucco, Charles Gaultierie, Frank Burgess.
3—Wallace Jakimczyk, Edward Harrington, Joseph DeCoro, Eugene LeClair, Edward Stachelski, Robert Cignetti, Richard Spezzafero, Edward Sadowski, Robert Donahue, Richard Monti.

Football

Hockey

1—John Corbett, John Hurynowitz, Capt. Murray MacDonald, James Quinn, Edward Crotty, Wayne Osborn.
2—Edward Malloy, Kevin Kelley, Shaun Quinlan, Richard Hughes, Francis Burgess, Robert Kempton, Robert O'Connor, Robert Stordy, Robert Luppi, and Coach Pat Goggin.

1—Cole Landers, Edward Talbot.
2—Melvin Mirow, Thomas Donahue, Thomas Verona, Vincent Doherty, Joseph Ringland, David Cochran, Walter Perry, Robert Radochia, Philip Perry.
3—Andrew Camelio, George Allan, Jerry Knight, John Kelly, Harry Webber, Richard Mineski, George Troy, Robert Taylor, Kevin Flynn.
4—Joseph Lally, Charles D'Arville, Nicholas Camelio, David Curran, Philip McAdams, Robert Wheaton, Richard Pescatore, James McGrehan, Edward Harrington.

Basketball

Track

1—Henry Harris, Mike Armstrong, Neil Daykin, Eddy Vartabedian, Captain Bob Laghetto, Frank Noe, Dominic Caliri, Richard Mabel.
2—Coach Richard Hegarty, Bill Ferullo, Harry Webber, Bob Barletta, Dick Keane, Dean Mottard, Joe DeCaro, Gary Barlow, Frank Pioli.
3—George Barboza, Bob Martorell, Herbie Serpa, Gerry Harrington, Joe Anzalon, John Martorella, Bill Simmons.
4—Joe Gorman, Joe Maniglia, Peter Franzosa, Ray Spinosa, Paul Raymond, Jay Dumas.

1—Esther Dienes, Irene Ferrarini, Joanne Camelio, Bonnie MacGregor.
2—Elaine Donnelly, Marie Micelli, Elizabeth O'Rourke, Carol Slocomb, Natalia Baino.

Future Nurses

Cheerleaders

1—Alice McGinley, Diane DiNitto, Carol Lambert, Carol Santosuosso, Judith Peters, Ellen Kaskaviqi, Barbara DeWolfe, Carol Riccardi.
2—Loretta Comeau, Susan Pescatore, Giustiana Ravisini, Audrey Peak, Leona Poplowski, Diane Mills, Sandra Davidson, Regina Rose, Margaret Rimgus, Susan Smith, Carol Hawley, Roberta Bondreau, Judith Hartnett.

Seated—Susan Dmiterko, Judy Peters, Antoinette Mazzola, Ann Zaya.
Standing—Elsie Scioli, Evelyn Maloon, Carol Caruso, Connie Regalino, Carol Bargoot, Loretta Chandler, Dorothy Mooney, Elaine McCoy.

Seniors in G. A. A.

G. A. A. Athletic Association

1—Ann Zaya, Donna Cianelli, Elsie Scioli, Guistina Ravisini, Angela Natale.
2—Joyce Lodico, Judy Peters, Janet Manuscolo, Rosemarie Maffeo.

1—Nancy Swett, Theresa Rei, Janet Elliott, Susan Kaup, Naureen Cuff, Dennis Carr, Evelyn Maloon, Fred Dargie, Maureen Driscoll, Mary Andrade, Joyce Clough, Julia Liberace.
2—Sandra Stevens, Rita Riccardi, Carol Slocomb, Priscilla Thimot, Linda Saslow, Carolyn Estee, Bonnie MacGregor, Marjorie Emeneau, Charlotte Fulton, Carol Hadley, Judith Peters, Dorothy Mooney, Carol Caruso.
3—Marie Mantzoukas, Ann Bartelamia, Marilyn Rigazio, David Vitiello, Fred Menkello, Ronald Russo, Evelyn Ventura, Patricia Delano, Ruth Ryer, Barbara DeWolfe.
4—William Maney, Arthur Hughes, Paul Papaluca, James Munroe, Ray Spinosa, John Campbell, Peter Polito, Richard Giberti, Paul Murray, Michael Grossman.

National Honor Student Council

1—Ann Zaya, Ellen Kaskaviqi, Ray Spinosa, Barbare DeWolfe, Peter Saffiredini, Judy Powers, Susan Kaup.
2—William Quinlan, Carolyn Harris, Evelyn Ince, Paul Papaluca, Judy Shirley, Lydia Stavrinos, Paul Murray, John Arcanti.

1—Margaret Joyce, Linda Saslow, Lydia Stavrinos, Evelyn Ince, Kathleen MacIsaac, Theresa Donati.
2—Judith Church, Elaine Vergnani, Robert Driscoll, George Macrokanis, Carol Rigazio, Douglas Hoyt, Dominic Macone, Ruth Slocum, Diane Mitchell.

Art Club

Portia

1—Susan Kaup, Judith Church, Lydia Stavrinos, Janet Elliott, Natalie Baino, Rita Riccardi.
2—Nancy Swett, Evelyn Maloon, Linda Saslow, Sandra Stevens, Jacqueline Westaferro, Diane Mitchell, Mary Ann Carroll.

Boys' Glee Club

Singing at the Concert, November, 1959

National Honor Assembly

Induction of Members, March, 1960

Talent Night

February, 1960

Football Team

Gary Barlow and Robert Barletta, Co-Captains

Hockey Team

Murray MacDonald, Captain

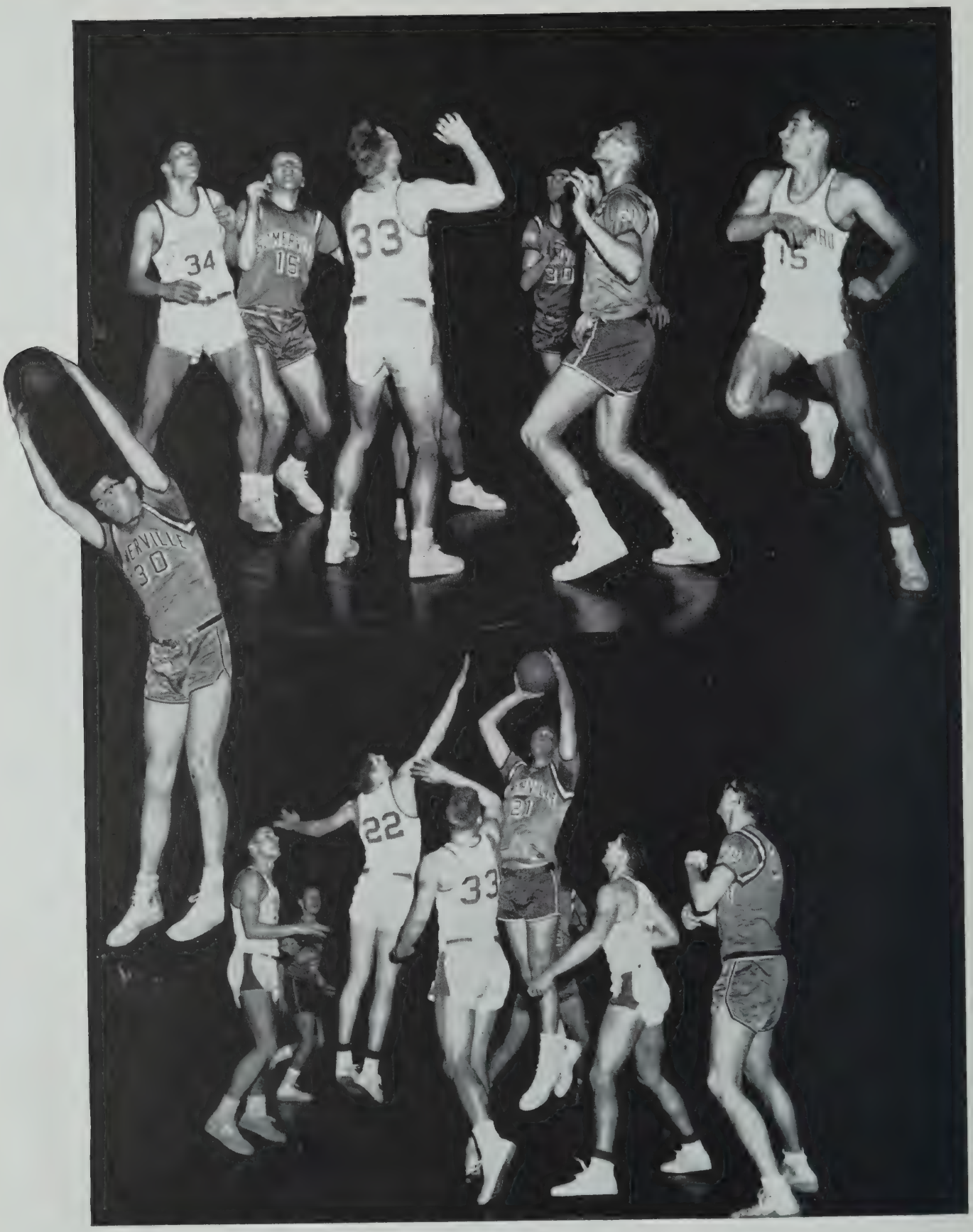

Basketball

James Ringland and David Cochran, Co-Captains

Yipee! Cheering at the Garden

To Spur Us Ahead

Cheerleaders

Before a game at Dilboy Stadium

The Junior Prom

"MANDOLINS IN THE MOONLIGHT"

MAY 6, 1959

King and Queen: Robert Radochia and Antoinette Mazzola

Class Day

June 3, 1960

Ode

ALBERTA POWELL

We are gathered here
To say good-bye,
Classmates of ours
At Somerville High

We promise that our memories
Will never die.
Classmates of Somerville High.
Our goal, to believe
In what is right
As we strive to climb up
To the heights.

Good Health!
Good Fortune!
As we bid good-bye,
We give our thanks
To Somerville High.

Paste

Class Day

Program

Here

Graduating with Honor

MARY E. ANDRADE
ANN F. BARTELAMIA
JAMES F. BODOIN
JOHN A. CAMPBELL
CAROL A. CARUSO
JOYCE E. CLOUGH
NAUREEN E. CUFF
PATRICIA A. DeCILLIS
PATRICIA A. DELLANO
DIANA C. DiNITTO
MAUREEN T. DRISCOLL
JANET I. ELLIOTT
MARJORIE A. EMENEAU
CAROLYN M. ESTEE
DIANE G. FERNANDES
CHARLOTTE E. FULTON
RICHARD A. GIBERTI
CAROL J. HADLEY
EVERLY A. HAMILTON
SUSAN KAUP
JULIA F. LIBERACE
BONNIE B. MacGREGOR
EVELYN V. MALOON
MARIA MANTZOUKAS
FRED V. MENKELLO
JAMES L. MUNROE
PAUL F. NEWTON
PETER J. POLITO
ROSE M. PUGLIA
THERESA M. REI
RITA RICCARDI
MARILYN A. RIGAZIO
MARIE L. ROMANO
RONALD J. RUSSO
PATRICIA E. RYAN
RUTH A. RYER
CAROL E. SLOCOMB
RAY D. SPINOSA
SANDRA A. STEVENS
NANCY D. SWETT
MARIA G. TEVES
PRISCILLA A. THIMOT
EVELYN D. VENTURA
DAVID L. VITIELLO
JEANETTE A. ZICCONI

Graduation

Dilboy Stadium, June 6, 1960

Class Poem

NANCY SWETT

As the trembling ocean rushes eagerly
To each new meeting with the land,
So we advance to the end of childhood,
And view the world from where we stand.

The onrush of the ocean
Is dispelled by thoughts of the past
And back she runs to the familiar,
But reminiscence does not last.

We are thrilled as tomorrow beckons,
But are saddened to leave those we know.
We would stay just a while longer . . .;
And pause before we go.

Yes, ahead the future awaits us;
We shall put the past away.
Remember the lessons taught us:
Face the future with courage today.

Our School Emblem

The Historic Old Powder House

Paste

Graduation

Program

Here

Paste

Senior Prom

Program

Here

Autographs

DiNitto Brothers Construction Co., Inc.

6 Polk Road, Winchester, Mass.

S. DiNITTO — PA 9-4556

A. DiNITTO — MO 6-0810

To all "young men of '60" —

CONGRATULATIONS!

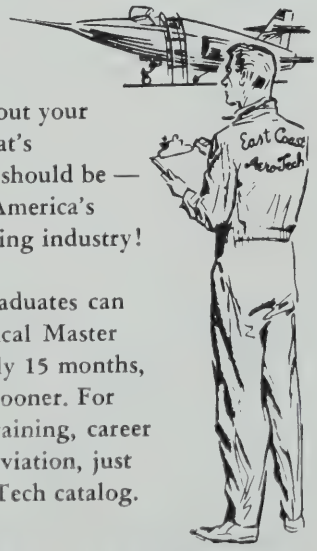

If you are still "up in the air" about your future, perhaps that's exactly where you should be — in AVIATION, America's largest, most exciting industry!

High school graduates can become Aeronautical Master Technicians in only 15 months, rated pilots even sooner. For information on training, career opportunities in aviation, just ask for the Aero Tech catalog.

EAST COAST AERO TECH

BEDFORD AIRPORT, LEXINGTON 73, MASS.

PHONE: CRestview 4-6400 . . . *Lic. Mass. Bd. Ed.*

Mayor Harold W. Wells

CITY OF SOMERVILLE

MASSACHUSETTS

STYLISH
FURNITURE & UPHOLSTERY CO.

274 Broadway

MICHAEL J. SIMONELLI

VAUGHN ELECTRIC COMPANY

32 Allston Street

Somerville, Massachusetts

APPOLO
CAKE SPECIALTIES, INC.
Wholesale For Stores & Restaurants
"FRESHNESS GUARANTEED"
16 Garfield Avenue
SO 6-7676 — SO 6-9794

HELEN'S BEAUTY SHOPPE

Balcony of Gorin's

7 Bow Street, Union Square

Somerville

MARCH 4, 1960

Remember this day?

When you graduate it's wonderful to have a telephone job waiting for you. You'll love the friendly new people you meet. And you'll like the excellent salary, the regular increases, the opportunities for advancement and the many additional benefits that make working for the Telephone Company so attractive to so many young people.

Telephone jobs are important ones. We have our own training program which you can enter without any previous job experience.

Why not come and see our employment interviewer soon . . . before you graduate. Ask the Guidance Counselor at your school to tell you when and where to apply.

NEW ENGLAND TELEPHONE & TELEGRAPH COMPANY

Sponsors

JEWELER

JOSTEN'S
Mansfield, Mass.

CAPS AND GOWNS

E. F. P. BURNS, Inc.
100 Summer Street
Boston, Mass.

PHOTOGRAPHER

J. E. PURDY CO., Inc.
367 Boylston Street
Boston, Mass.

SENIOR PROM FAVORS

MR. FRANK FOWLER
27 School Street
Boston 8, Mass.

ENGRAVER

DONOVAN & SULLIVAN
270 Congress Street
Boston, Mass.

COVERS AND BINDING

ROBERT BURLEN & SONS
Bookbinders
301 Congress Street
Boston, Mass.

BANKS

SOMERVILLE NATIONAL BANK
Union Square — Davis Square
15 Bow Street — Union Square
399 Highland Avenue — Davis Square

MIDDLESEX COUNTY NATIONAL BANK
406 Highland Avenue
Somerville, Mass.

SOMERVILLE SAVINGS BANK
57 Union Square
Somerville, Mass.

PRINTER

THE CITY PRESS, Inc.
440 Somerville Avenue
Somerville, Mass.

S37 1960

C46.